HOMEWORK FABRICS

FUNCTION & QUALITY

WELL-BEING

Fabrics

Made for Happy Home

HOMEWORK FABRICS
FUNCTION & QUALITY

WELL BEING

fabric design for health and happiness

" THINK ABOUT YOUR LIFESTYLE "

Before you start redesigning a soft furnishing, think about your lifestyle and what you need from the interior. After all, a soft furnishing that isn't functional is likely to cause frustration, rather than promoting relaxation. By using the curtain and upholstery efficiently, you can maximise its potential and its functionality, which leads to a more pleasing and satisfying environment.

HOMEWORK FABRIC เรามุ่งเน้นการออกแบบงาน SOFT FURNISHING ที่สร้างความสุข เสริมสร้างสุขภาวะที่ดีของผู้อาศัยภายในอาคารตามแนวคิดทั้ง 7 ประเภทที่เป็นองค์ประกอบสำคัญของ WELL Building Standard ได้แก่ อากาศ (Air), น้ำ (Water), แสงสว่าง (Light), โภชนาการ (Nourishment), ฟิตเนส (Fitness), สภาวะอยู่สบาย (Comfort), จิตใจ (Mind) เราใส่ใจในสุขภาพและคุณภาพของสินค้าผ้าม่านผ้าบุงาน soft furnishing ทุกขั้นตอนในการผลิต ให้ปราศจากสารก่อมะเร็ง (Formaldehyde) มั่นใจในความปลอดภัยต่อสุขภาพของทุกคนในครอบครัวด้วยผลิตภัณฑ์ที่มีมาตรฐานรับรองระดับนานาชาติ ควบคุมการผลิตจากโรงงานที่ไม่ทำลายสิ่งแวดล้อม

TABLE OF CONTENT

01

NEW COLLECTION

PAGE	COLLECTION	CODE
01	**KING**	10650
02	**DUKE**	10649
03	**FORD**	10651
04	**MIHO**	10652
06	**REMY**	1844
	RORY	1848

02

V - SHIELD

PAGE	COLLECTION	CODE
08	**CHITOSE**	10675
	SAPPORO	10673
	OTARU	10674
	EBETSU	10671

03

JACQUARD

PAGE	COLLECTION	CODE
10	**ALEXIS**	ALEXIS
	BRAVOS	BRAVOS
11	**ABYDOS**	10056
12	**ASWAN**	10022
13	**OPAR**	OPAR
	KANDOR	KANDOR
14	**AVARIS**	10024

04

BLACKOUT DIMOUT

PAGE	COLLECTION	CODE
16	**ALICE**	2726
	ELENA	2727
17	**ELISA**	2728
18	**CARLO**	1691
19	**DIEGO**	1692
20	**FUJI**	1433
22	**PLANTES**	10645
23	**PALAIS**	10644
24	**ATLATIC**	10648
25	**CATHERINE**	10647
26	**SEINE**	10646
28	**JARDIN**	10642
	OBSERVER	10643
30	**BIARROW**	7075

TABLE OF CONTENT

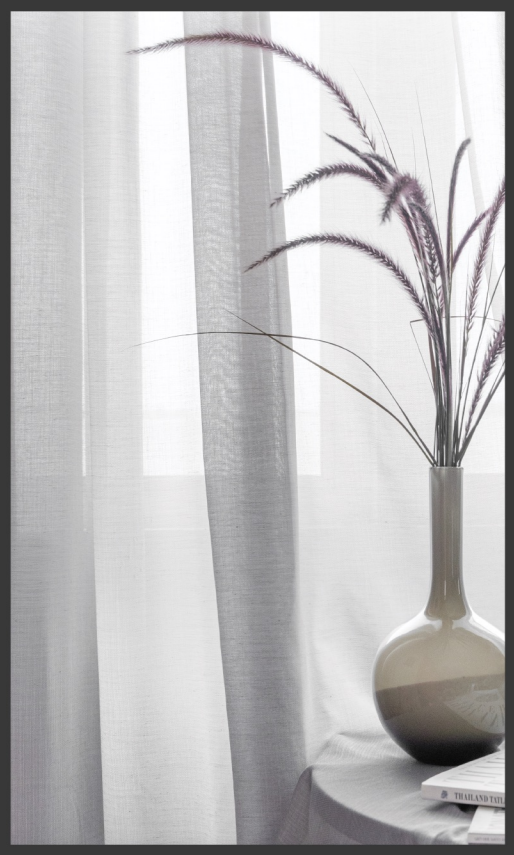

05

FUNCTION

PAGE	COLLECTION	CODE
32	**TROY**	1946
33	**TATE**	1397
34	**TOBY**	1945
35	**RENE**	7038
37	**RAUL**	7036
38	**SAGE**	9607

06

SHEER

PAGE	COLLECTION	CODE
42	**EUROPA SHEERS**	ES078
		ES076
		ES075
		ES025
		ES030
		ES032
		ES074
		ES070
44	**NANCY**	3-10730

07

LINEN CURTAIN

PAGE	COLLECTION	CODE
48	**TORINO**	HK03

08

UPHOLSTERY

PAGE	COLLECTION	CODE
50	**BECKY**	1792
	HEMP	10732
		10734
		10735
		10737
51	**SPENCER**	1392
52	**ZENDEN**	1640
		1641
		1642
53	**GENOA**	HK08

Relaxed living Happy Home

If you will try to accept the truth, the curtains can provide significant benefits in your living room. Whether you talk about temperature control or privacy, curtains always offer fantastic benefits. Most of the people use the curtains in a room to improve the level of privacy. Proper dust prevention is another essential goal that people have with the curtains in the living room. Also, you can talk about the customizable property of the curtains as a benefit. If you want to control the lights in your room, you may need to use the curtains. On the other hand, it is difficult to design the living room curtains unless you have crafted some curtains before. If you want to use some spectacular and eye-catching curtains for your home, you need creative ideas. To make this work easy and simple for you, take a look at the following beautiful living room curtain designs to spruce up your interiors.

ผ้าม่านสามารถให้ประโยชน์ที่สำคัญในห้องนั่งเล่นของคุณ ไม่ว่าจะเป็นการควบคุมอุณหภูมิ ความเป็นส่วนตัวผ้าม่านก็ให้ประโยชน์ที่ยอดเยี่ยม คนส่วนใหญ่มักใช้ผ้าม่านในห้องเพื่อปรับปรุงระดับความเป็นส่วนตัว การป้องกันฝุ่นที่เหมาะสมเป็นอีกหนึ่งคุณสมบัติสำคัญที่ผ้าม่านทุกห้องต้องมี หากคุณต้องการใช้ผ้าม่านที่งดงามและสะดุดตาสำหรับบ้านของคุณ คุณต้องมีความคิดสร้างสรรค์ เพื่อให้งานนี้ง่ายและเรียบง่ายสำหรับคุณ ลองดูการออกแบบผ้าม่านห้องนั่งเล่นที่สวยงามต่อไปนี้ เพื่อทำให้การตกแต่งภายในของคุณสวยสมบูรณ์

new collection

KING - 10650

WIDTH : 300 cm. (118”) WEIGHT : 250 GSM.

COMPOSITION : POLYESTER 100%

USAGE :

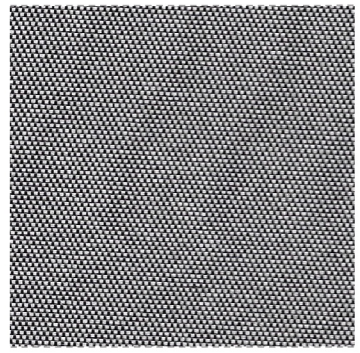

10650 #01

10650 #08

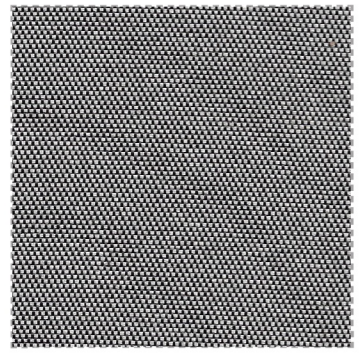

10650 #02

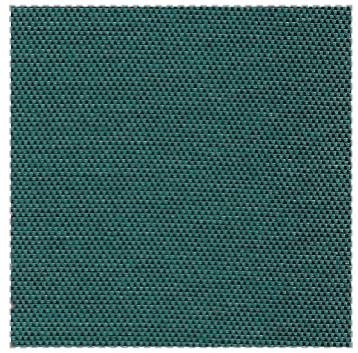

10650 #10

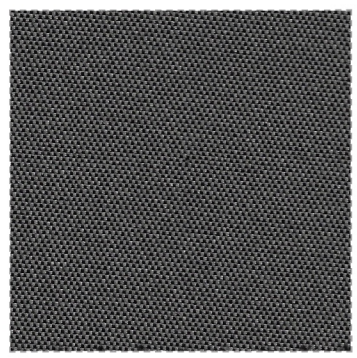

10650 #05

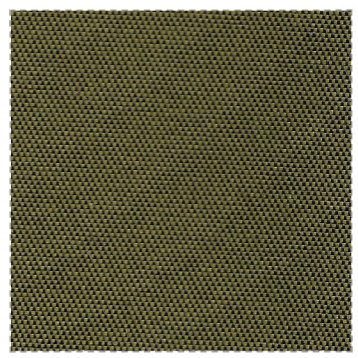

10650 #09

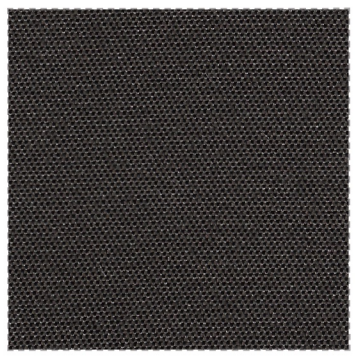

10650 #06

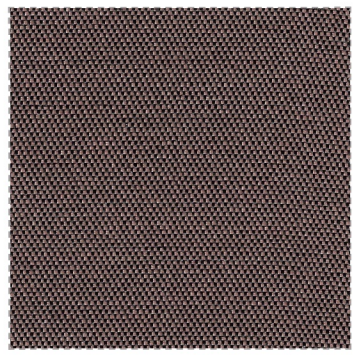

10650 #12

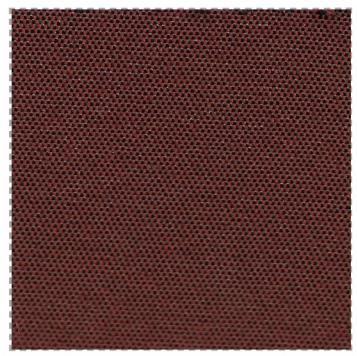

10650 #07

10650 #04

DUKE - 10649

WIDTH : 300 cm. (118”) WEIGHT : 250 GSM.

COMPOSITION : POLYESTER 100%

USAGE :

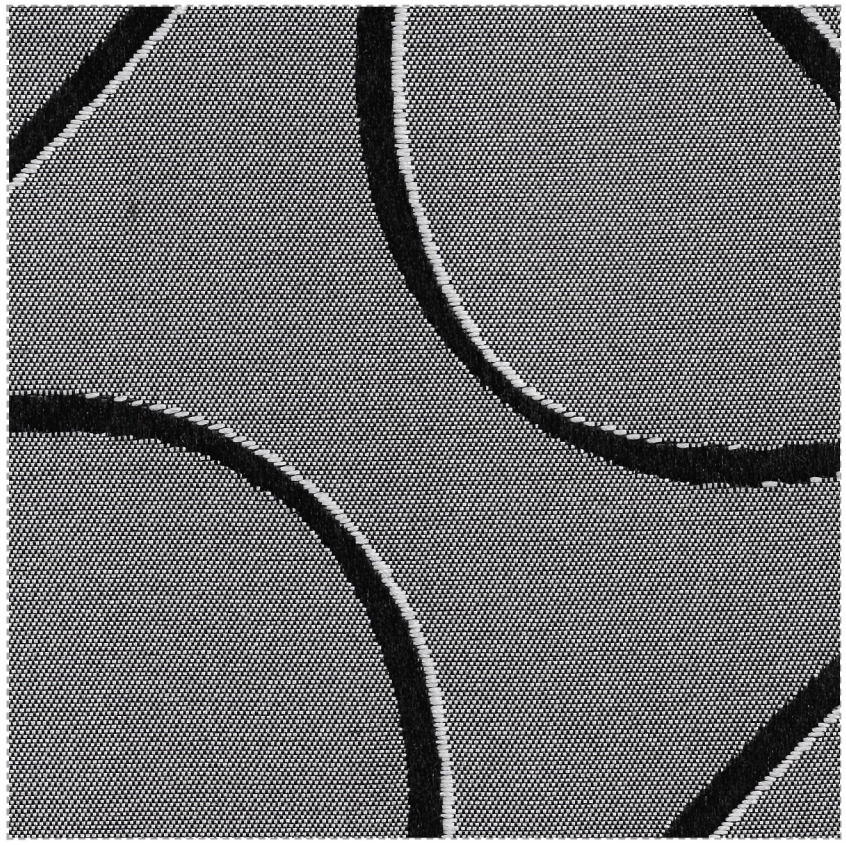

10649 #01

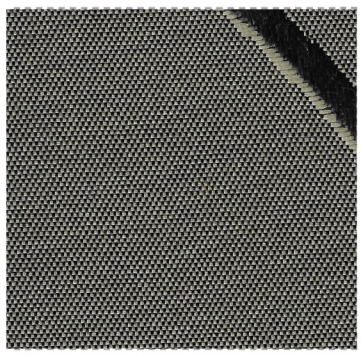

10649 #02

10649 #03

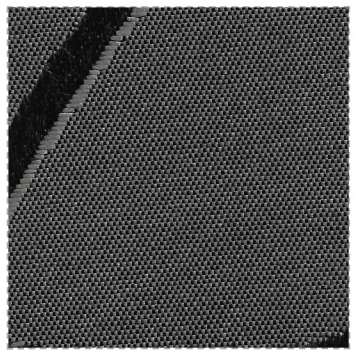

10649 #04

10649 #05

10649 #06

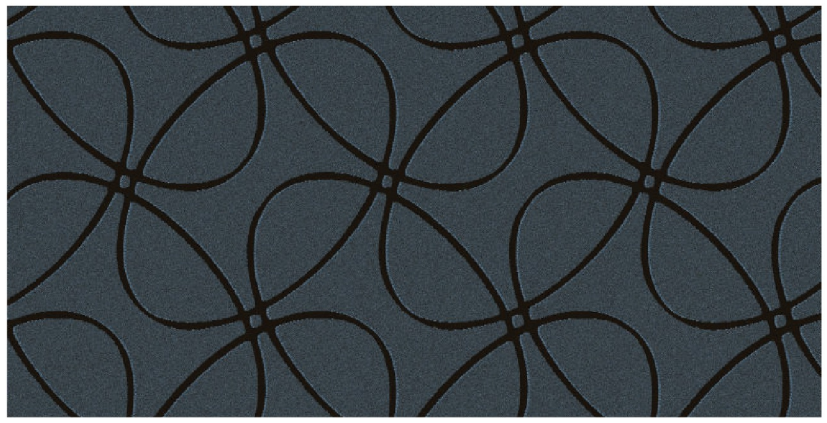

Repeat is not the actual size.

ACTUAL FABRIC COLOUR MAY DIFFER FROM THE PICTURE / COLOUR SHADES MAY SLIGHTLY VARY FROM DYE-LOT TO DYE-LOT

FORD - 10651

WIDTH : 300 cm. (118”) WEIGHT : 256 GSM.

COMPOSITION : POLYESTER 100%

USAGE :

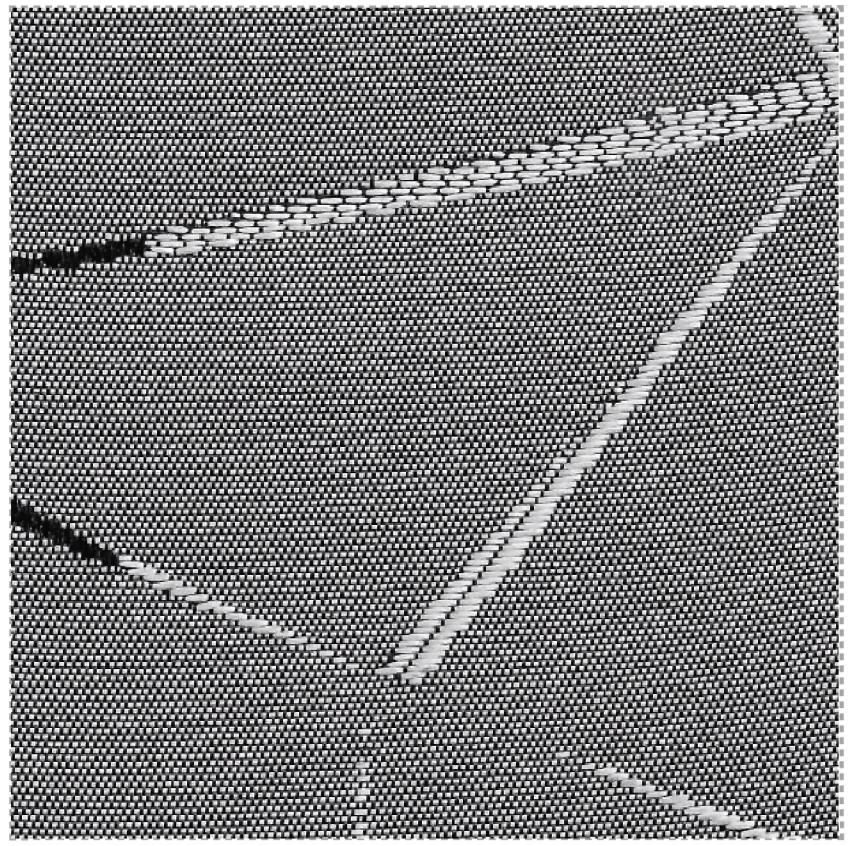

10651 #01

10651 #02

10651 #03

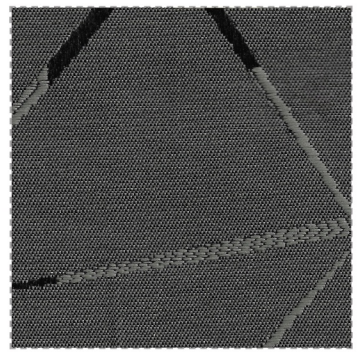

10651 #04

10651 #05

10651 #06

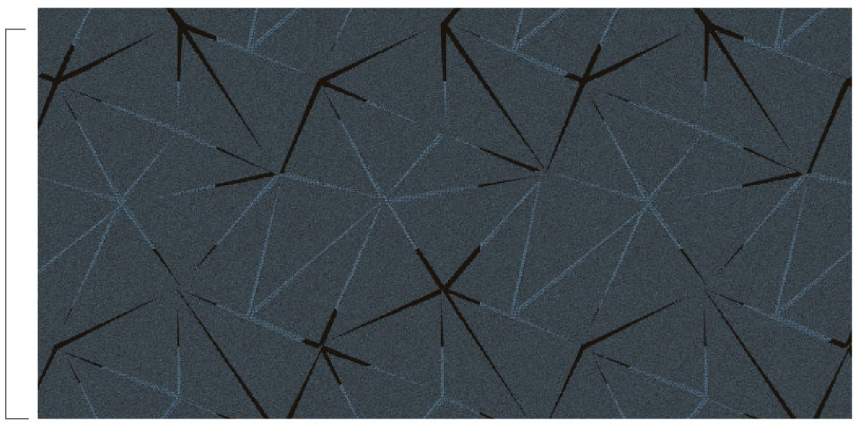

MIHO - 10652

WIDTH : 300 cm. (118”) WEIGHT : 256 GSM.

COMPOSITION : POLYESTER 100%

USAGE :

10652 #01

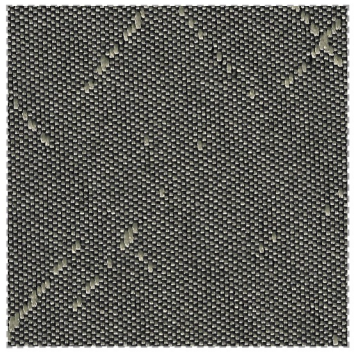

10652 #02

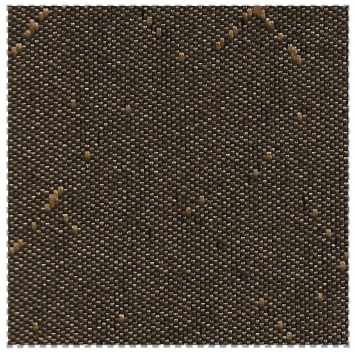

10652 #03

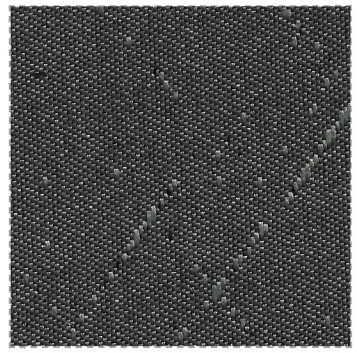

10652 #04

10652 #05

10652 #06

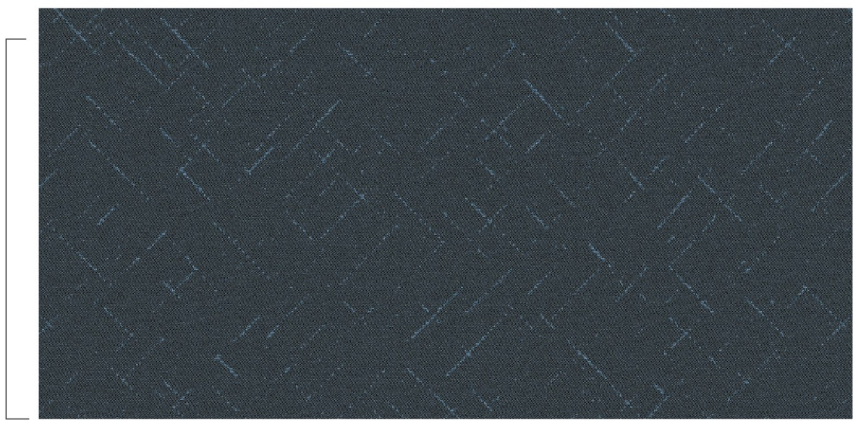

Repeat is not the actual size.

ACTUAL FABRIC COLOUR MAY DIFFER FROM THE PICTURE / COLOUR SHADES MAY SLIGHTLY VARY FROM DYE-LOT TO DYE-LOT

REMY - 1844

WIDTH : 145 cm. (57”) WEIGHT : 265 GSM.

COMPOSITION : POLYESTER 100%

USAGE :

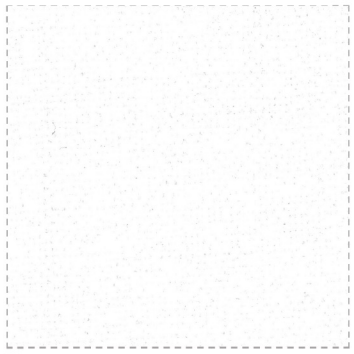

1844 #01

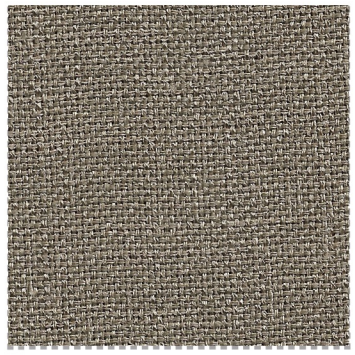

1844 #21

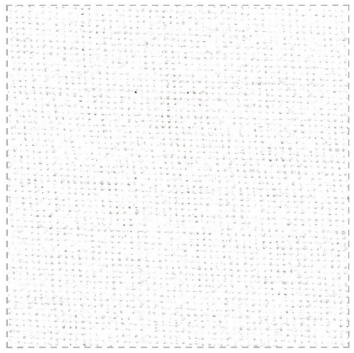

1844 #12

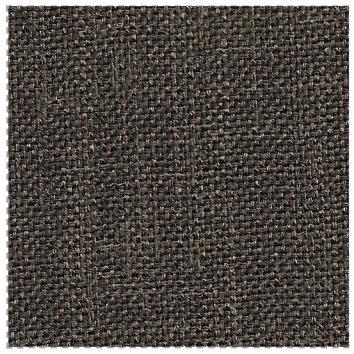

1844 #02

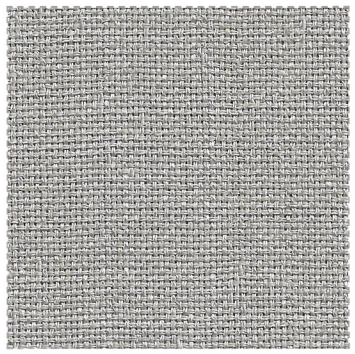

1844 #14

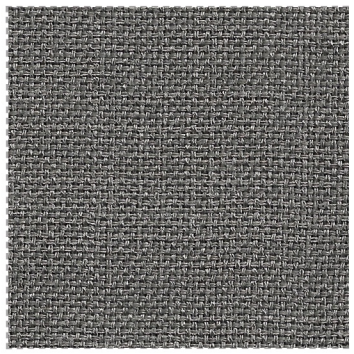

1844 #05

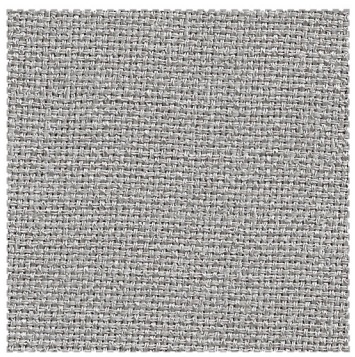

1844 #16

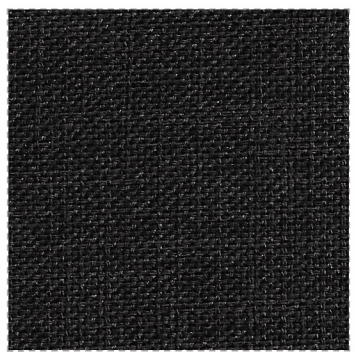

1844 #10

RORY - 1848

WIDTH : 145 cm. (57”) WEIGHT : 286 GSM.

COMPOSITION : POLYESTER 100%

USAGE :

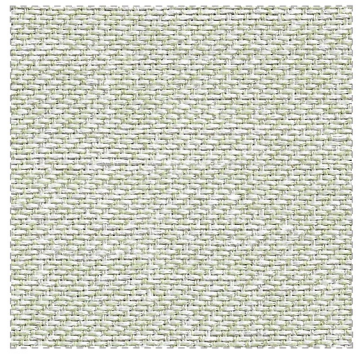

1848 #12

1848 #61

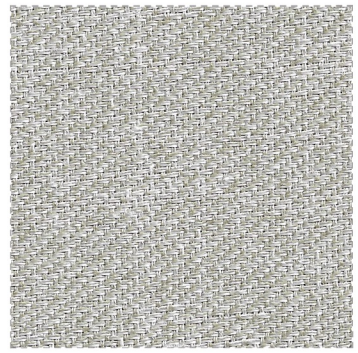

1848 #15

1848 #06

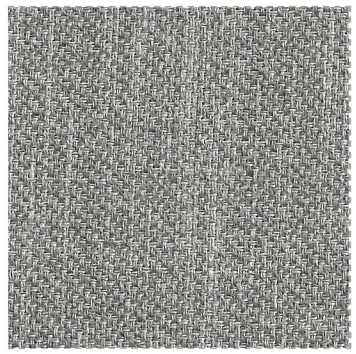

1848 #51

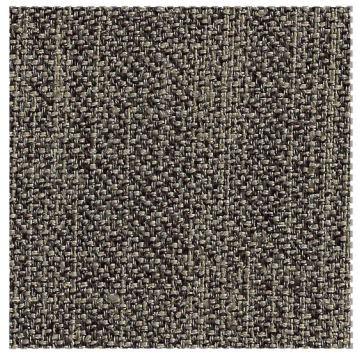

1848 #21

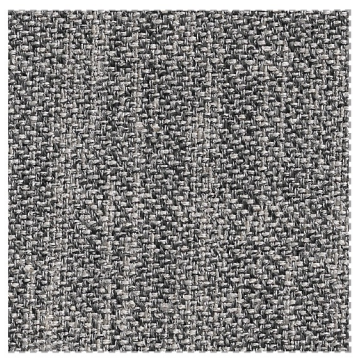

1848 #52

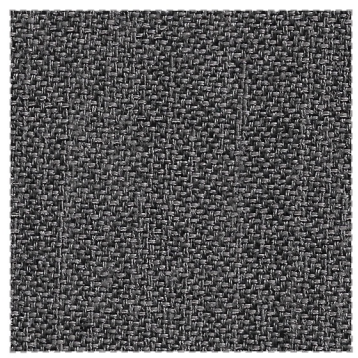

1848 #81

ACTUAL FABRIC COLOUR MAY DIFFER FROM THE PICTURE / COLOUR SHADES MAY SLIGHTLY VARY FROM DYE-LOT TO DYE-LOT

V-SHIELD

Standard Textile for Healthcare

Amicor™

- Anti-Bacterial Efficacy
- Anti-Fungal Efficacy
- Anti-Viral Efficacy

The Fabrics in this V - SHIELD collection isn't just some random chemical- coated textiles, but rather a world-class fabrics collection, designed combining the latest technologies of yarn,fabrics designs and weaving. The result from this collaboration is this collection of permanent anti-viral fabrics that have been tested and passed ISO-18184 : 2019 that can kill viruses up to SAR- COV-2 levels by 99% in 15 seconds.

นวัตกรรมอัจฉริยะ **" V - SHIELD"** ไม่ใช่แค่การเคลือบสารต่างๆ ลงบนเนื้อผ้า แต่เป็นการออกแบบและผลิตผ้าพิเศษจากการนำเส้นด้ายผสมกับดีไซน์การทอที่ดีเยี่ยมเพื่อให้ได้ผ้าที่มีประสิทธิภาพในการต่อต้านไวรัส ฆ่าเชื้อโรค ฆ่าเชื้อรา ฆ่าเชื้อแบคทีเรียและฆ่าเชื้อไวรัส ซึ่งสามารถทำให้ SAR - COV-2-VIRUS ลดจำนวนไวรัสที่ติดเชื้อได้ถึง 99% เพียง 15 วินาที ผ่านการทดสอบมาตรฐาน ISO 18184 : 2019

COMPOSITION : POLYESTER 33% , ACRYLIC Amicor™67%

USAGE :

Anti Bacterial ป้องกันแบคทีเรีย

Anti Virus ป้องกันไวรัส

Green Product เป็นมิตรกับสิ่งแวดล้อม

Anti Odor ป้องกันกลิ่น

UV Protection ป้องกันแสงแดด

OEKO-TEX® CONFIDENCE IN TEXTILES STANDARD 100

CHITOSE - 10675

WIDTH : 142 cm. (56”) WEIGHT : 230 GSM.

10675 #02

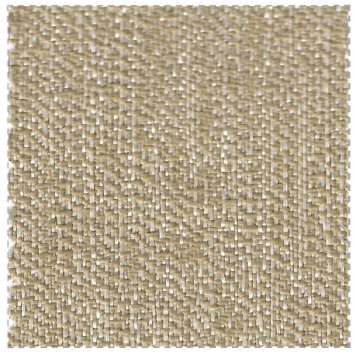

10675 #03

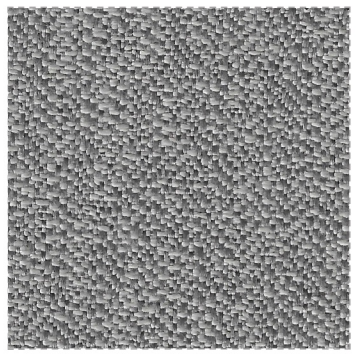

10675 #09

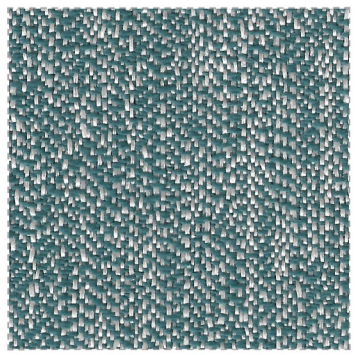

10675 #07

SAPPORO - 10673

WIDTH : 142 cm. (56”) WEIGHT : 226 GSM.

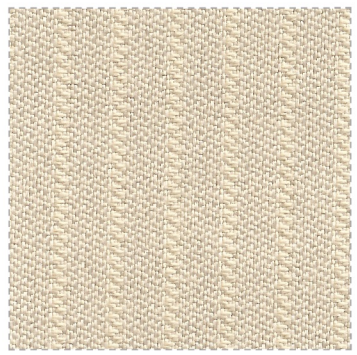

10673 #02

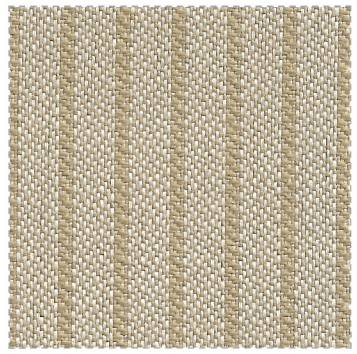

10673 #03

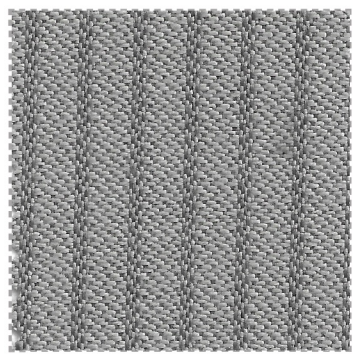

10673 #04

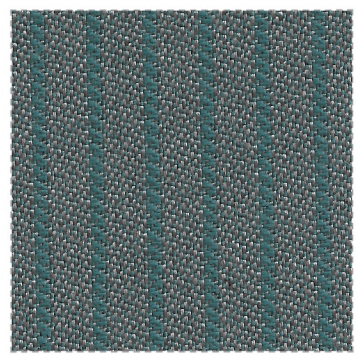

10673 #07

OTARU - 10674

WIDTH : 142 cm. (56”) WEIGHT : 229 GSM.

10674 #01

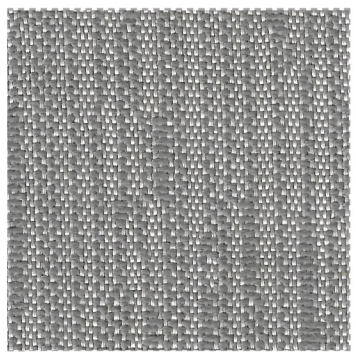

10674 #04

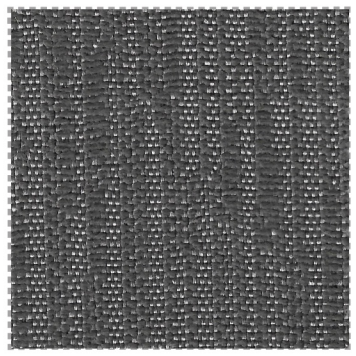

10674 #10

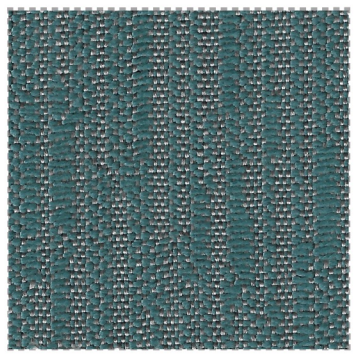

10674 #11

EBETSU - 10671

WIDTH : 142 cm. (56”) WEIGHT : 226 GSM.

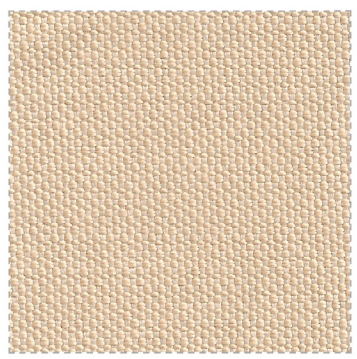

10671 #01

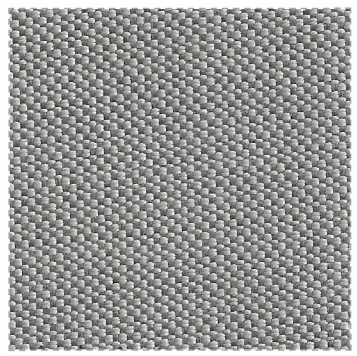

10671 #04

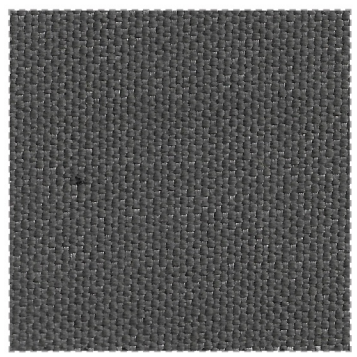

10671 #06

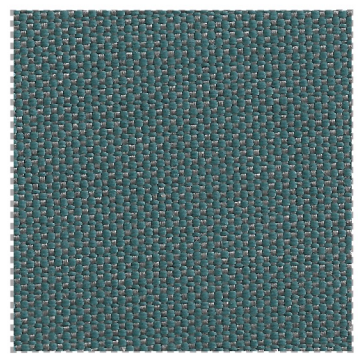

10671 #07

ACTUAL FABRIC COLOUR MAY DIFFER FROM THE PICTURE / COLOUR SHADES MAY SLIGHTLY VARY FROM DYE-LOT TO DYE-LOT

JACQUARD

lifesyle of aesthetics

Jacquard fabric is a type of fabric featuring an intricate pattern woven into a warp on a special mechanical loom. This fabric is all about the pattern that looks unique in a way. Flipping the back of the cloth would show floats which are threads used to produce a pattern. Knowing Jacquard's background we would surely tell the difference from the rest of the fabric. It's a textured fabric with woven patterns. Since the designs of this fabric are woven, we would expect more durability, more heavily and has a more regal vibe.

ผ้า Jacquard เป็นผ้าประเภทหนึ่งที่มีลวดลายที่สลับซับซ้อน ทอบนเครื่องทอผ้ากลไกพิเศษ ผ้านี้มีลวดลายที่ดูมีเอกลักษณ์ในแบบเดียวกันทั้งสองด้าน ด้านหลังของผ้าจะแสดงการลอยซึ่งเป็นเกลียว ที่ใช้ในการสร้างลวดลาย Jacquard จึงเป็นผ้าพื้นผิวที่มีลวดลายทอที่มีความทนทานมากและลวดลายที่ซับซ้อนและสง่างาม

ALEXIS

WIDTH : 137 cm. (54”) WEIGHT : 250 GSM.

COMPOSITION : POLYESTER 100%

USAGE :

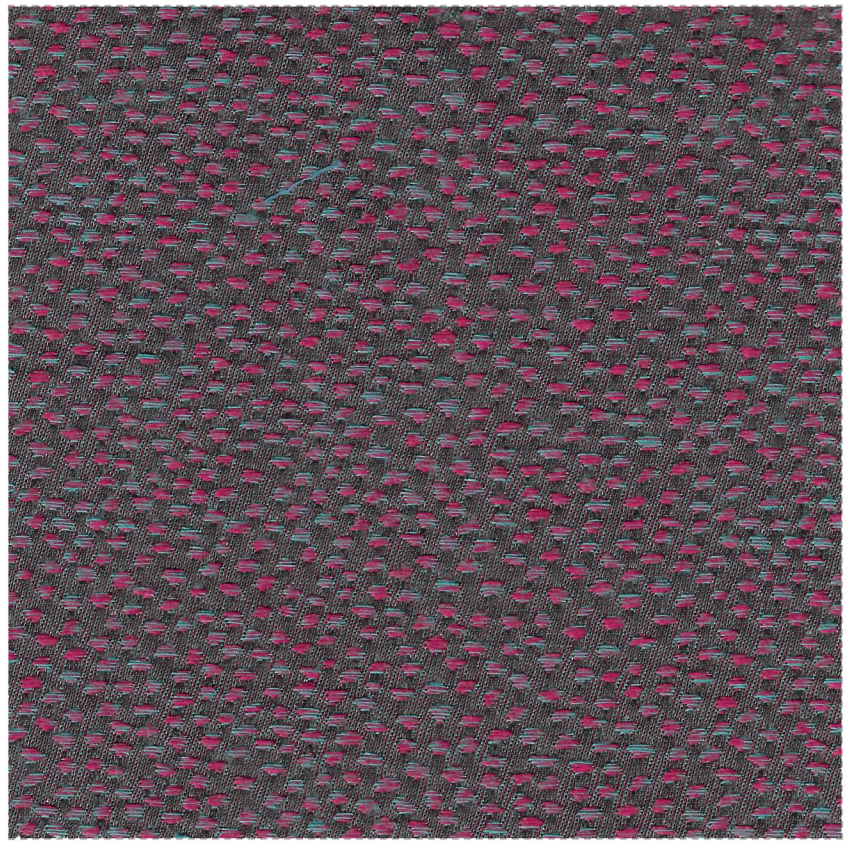

ALEXIS #101

ALEXIS #109

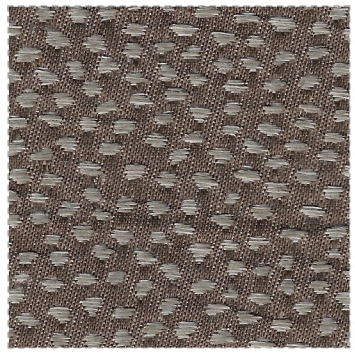

ALEXIS #106

ALEXIS #102

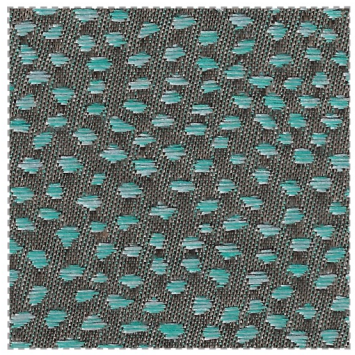

ALEXIS #104

BRAVOS

WIDTH : 137 cm. (54 ”) WEIGHT : 225 GSM.

COMPOSITION : POLYESTER 100%

USAGE :

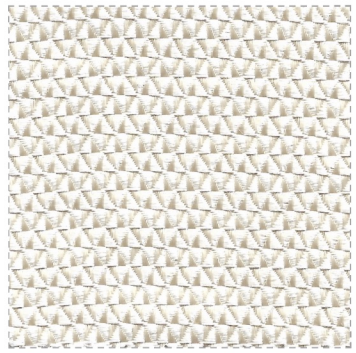

BRAVOS #109

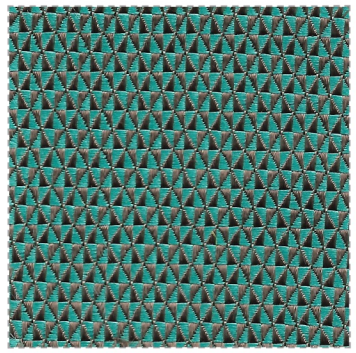

BRAVOS #104

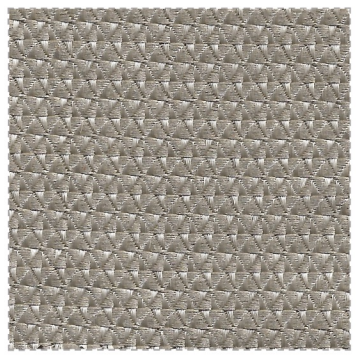

BRAVOS #112

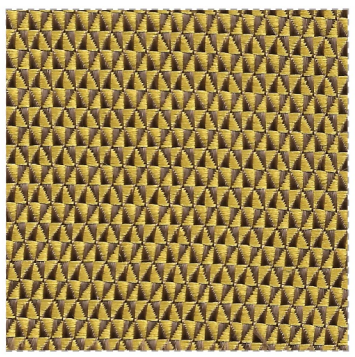

BRAVOS #102

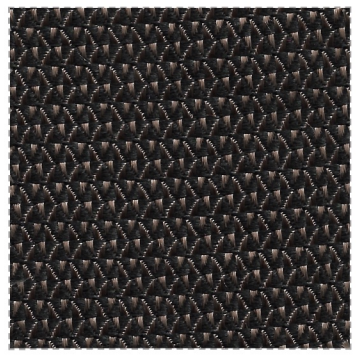

BRAVOS #106

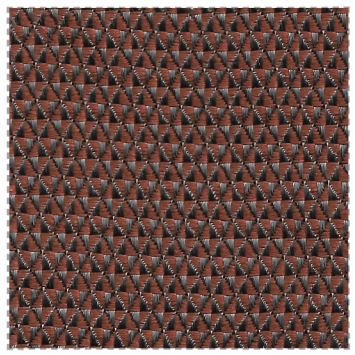

BRAVOS #108

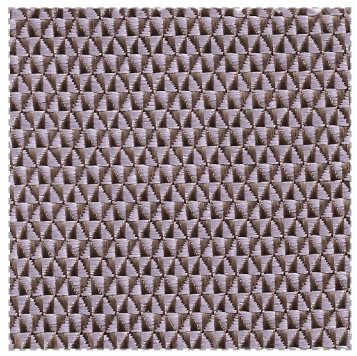

BRAVOS #103

ACTUAL FABRIC COLOUR MAY DIFFER FROM THE PICTURE / COLOUR SHADES MAY SLIGHTLY VARY FROM DYE-LOT TO DYE-LOT

ABYDOS - 10056

WIDTH : 140 cm. (55”) WEIGHT : 195 GSM.

COMPOSITION : POLYESTER 100%

USAGE :

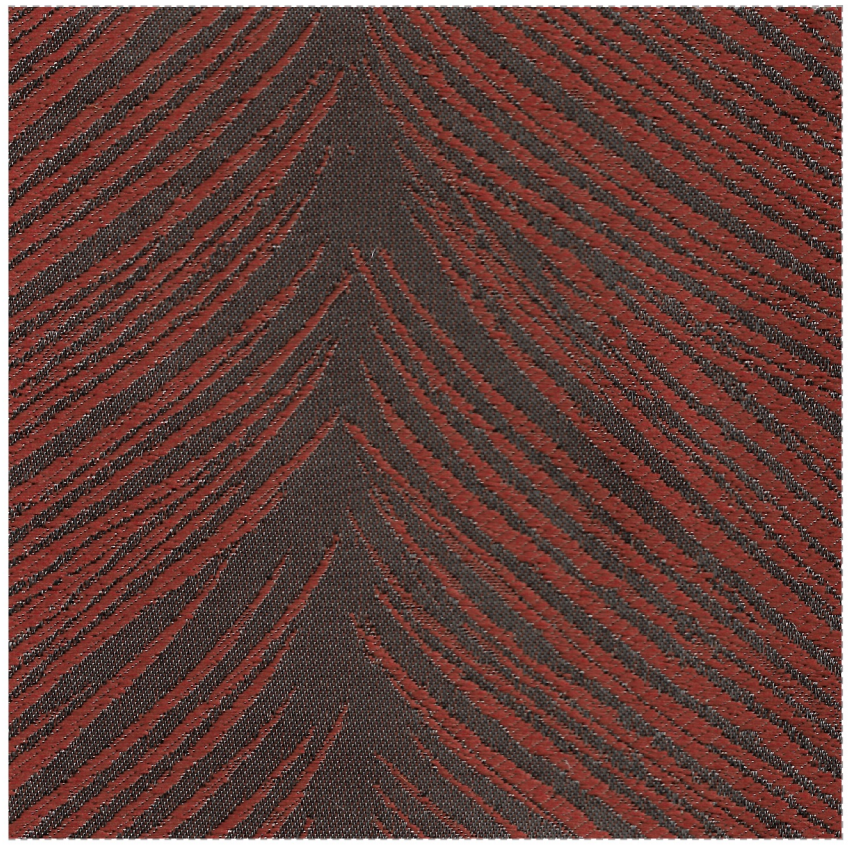

10056 #105

10056 #101

10056 #102

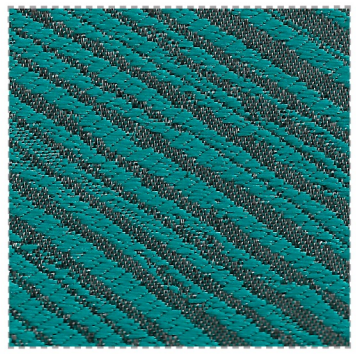

10056 #103

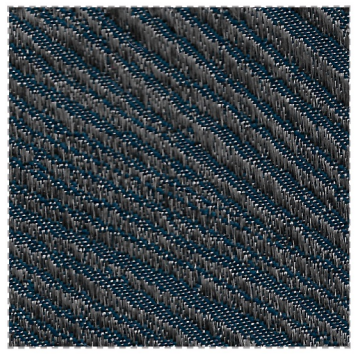

10056 #104

ACTUAL FABRIC COLOUR MAY DIFFER FROM THE PICTURE / COLOUR SHADES MAY SLIGHTLY VARY FROM DYE-LOT TO DYE-LOT

ASWAN - 10022

WIDTH : 140 cm. (55") WEIGHT : 220 GSM.

COMPOSITION : POLYESTER 100% ,

USAGE :

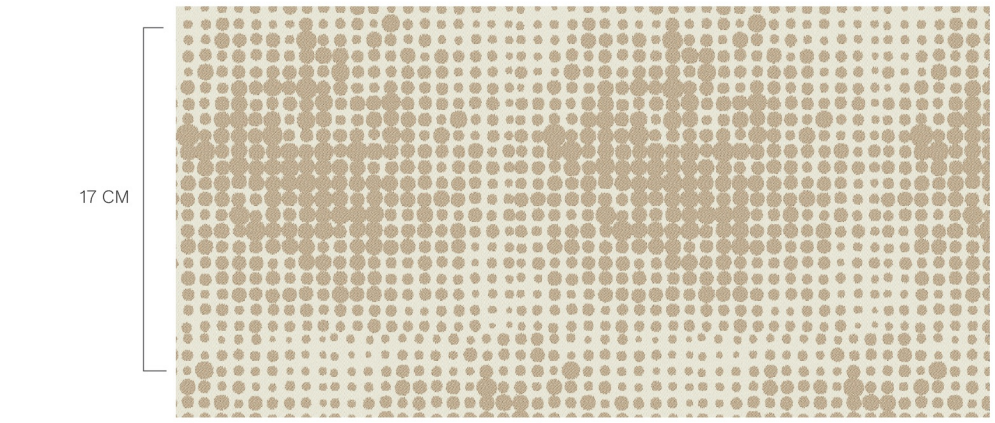

Repeat is not the actual size.

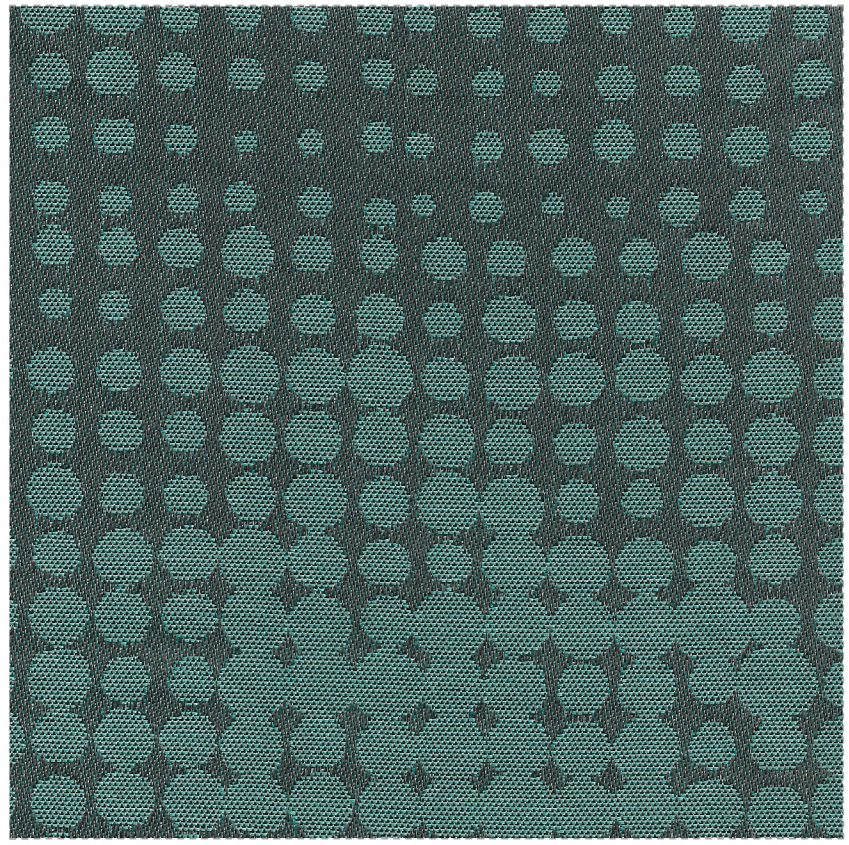

10022 #103

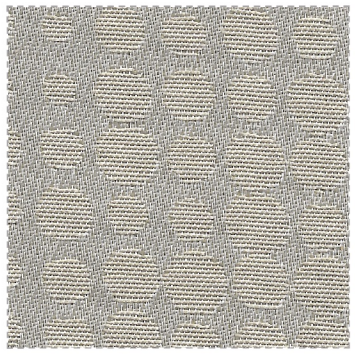

10022 #101

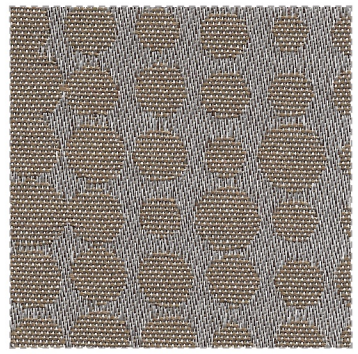

10022 #102

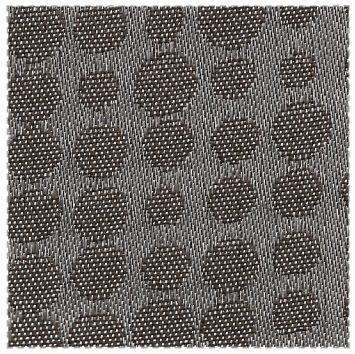

10022 #106

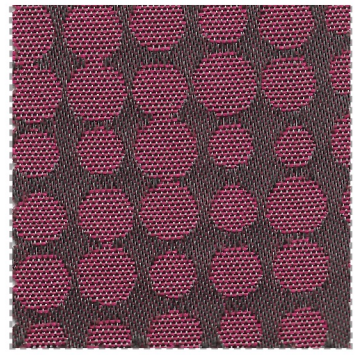

10022 #104

OPAR

WIDTH : 137 cm. (54”) WEIGHT : 241 GSM.

COMPOSITION : POLYESTER 100%

USAGE :

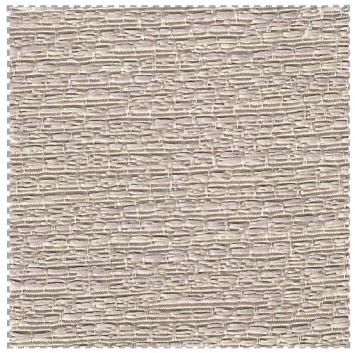

OPAR #103

OPAR #106

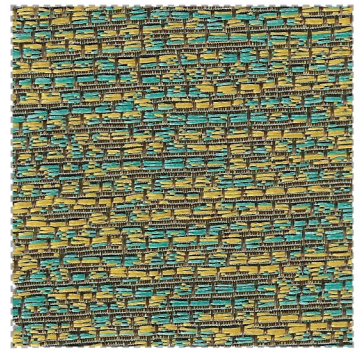

OPAR #104

OPAR #102

KANDOR

WIDTH : 137 cm. (54”) WEIGHT : 251 GSM.

COMPOSITION : POLYESTER 100%

USAGE :

KANDOR #109

KANDOR #112

KANDOR #106

KANDOR #108

KANDOR #102

AVARIS - 10024

WIDTH : 140 cm. (55”) WEIGHT : 290 GSM.

COMPOSITION : POLYESTER 100%

USAGE :

10024 #101

10024 #102

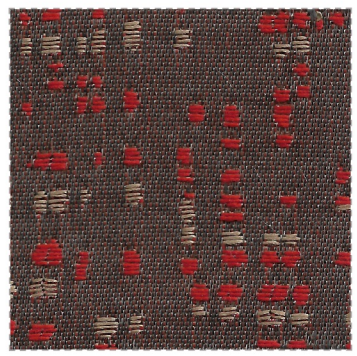

10024 #105

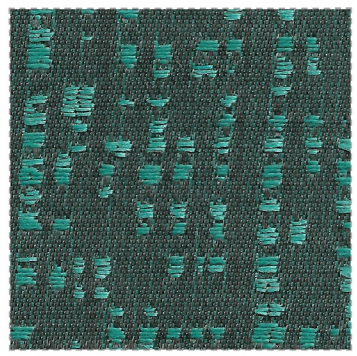

10024 #103

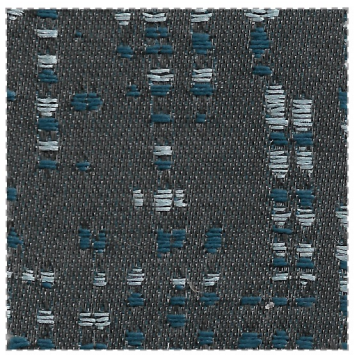

10024 #104

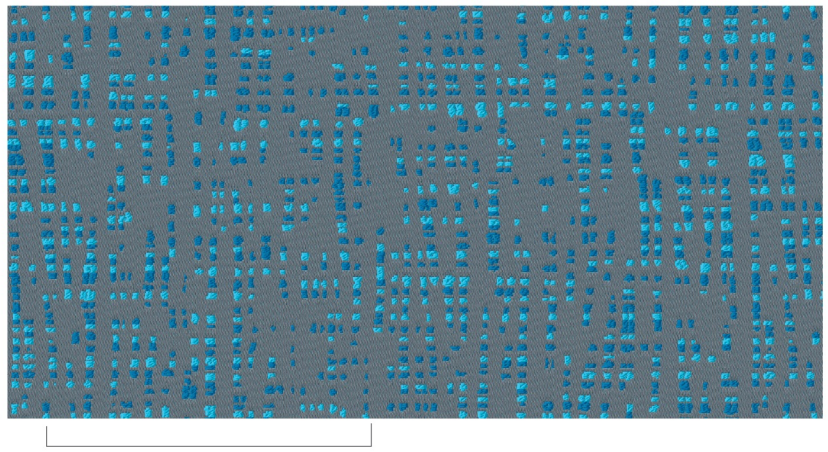

Repeat is not the actual size.

ACTUAL FABRIC COLOUR MAY DIFFER FROM THE PICTURE / COLOUR SHADES MAY SLIGHTLY VARY FROM DYE-LOT TO DYE-LOT

DIM-OUT & BLACKOUT

BlackOut Curtains

Blackout Curtains are developed with a polyester/cotton base material and covered with a two pass or three pass fabricating process. The two styles are 100% Blackout curtains and will totally obscure a room. The two pass power outage has a grayish rear with a white front. The three pass power outage is accessible in various colors and styles. A tend to Blackout curtains / draperies is Dry Clean Only. Continuously allude to the care guidelines that accompany your window medications. Regardless of whether you're searching for curtains or blinds , the specialists can deal with all your window treatment needs at f-Design.

Dim Out Curtains

Dim out Curtains, known as protection window ornaments, are normally made of 100% polyester fabric that range in fabric thickness and can obstruct 98% of light from going into a room. Dim out curtains are accessible in an assortment of colors and styles. The dim out fabric are soft the touch and hangs beautifully as a standalone single panel or as an attached lining. Likewise, most diminish out fabrics are launder able rather than the power outage fabrics.

ผ้าม่าน Dim-Out หรือผ้าม่านทึบแสง ผลิตจากเส้นใยโพลีเอสเตอร์ ทอด้วยเส้นใยสีดำแทรกกลางระหว่างชั้นผ้าทำให้เนื้อผ้ามีความหนาและสามารถบังแสงส่องผ่านเข้าไปในห้องได้ถึง 98% ผ้าม่านทึบแสงมีให้เลือกหลายสีและหลายสไตล์ ให้สัมผัสนุ่มและแขวนได้อย่างสวยงาม สามารถซักได้

ALICE - 2726

WIDTH : 150 cm. (59”) WEIGHT : 310 GSM.

COMPOSITION : POLYESTER 85% , C.D. 15%

USAGE :

2726 #09

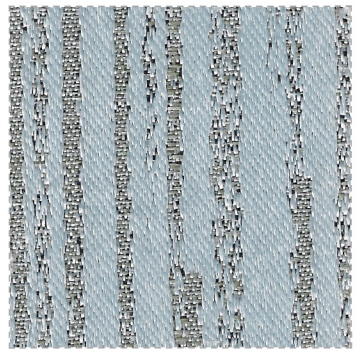

2726 #05

2726 #10

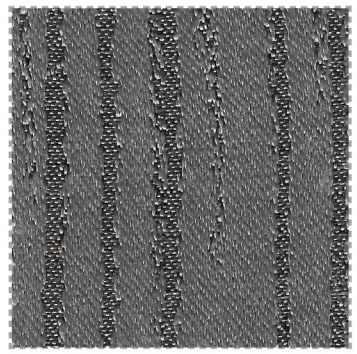

2726 #01

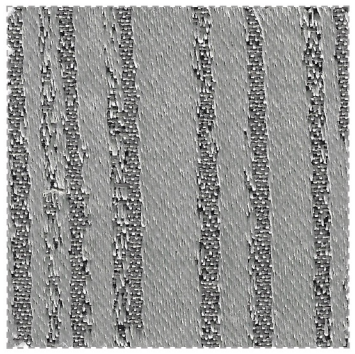

2726 #06

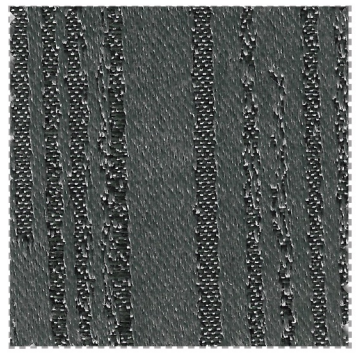

2726 #04

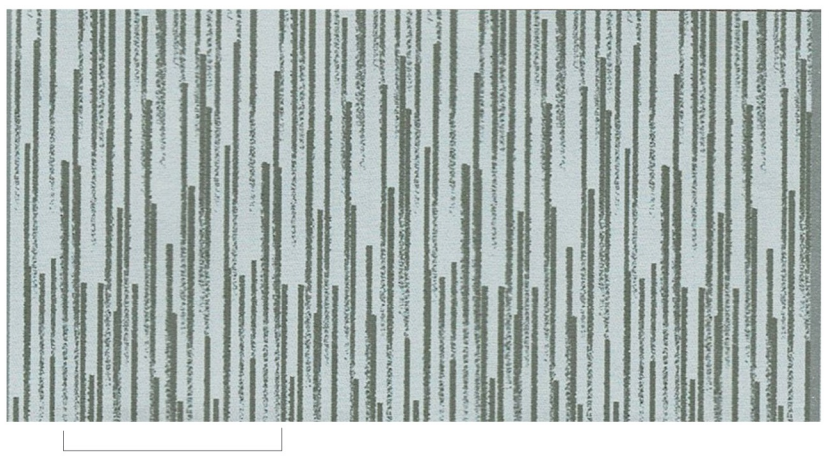

ELENA - 2727

WIDTH : 150 cm. (59”) WEIGHT : 310 GSM.

COMPOSITION : POLYESTER 85% , C.D. 15%

USAGE :

2727 #09

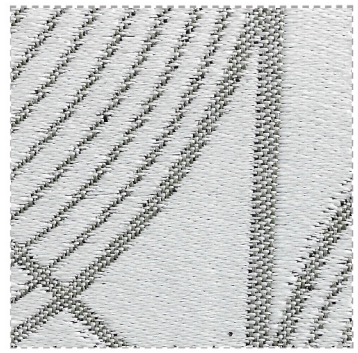

2727 #05

2727 #10

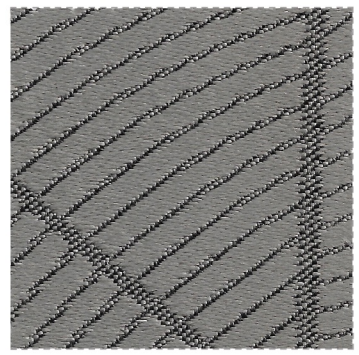

2727 #01

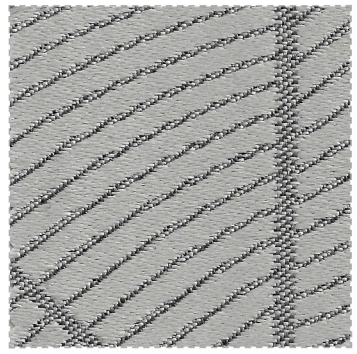

2727 #06

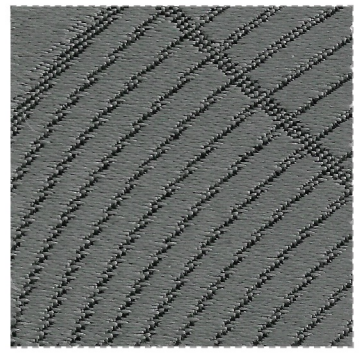

2727 #04

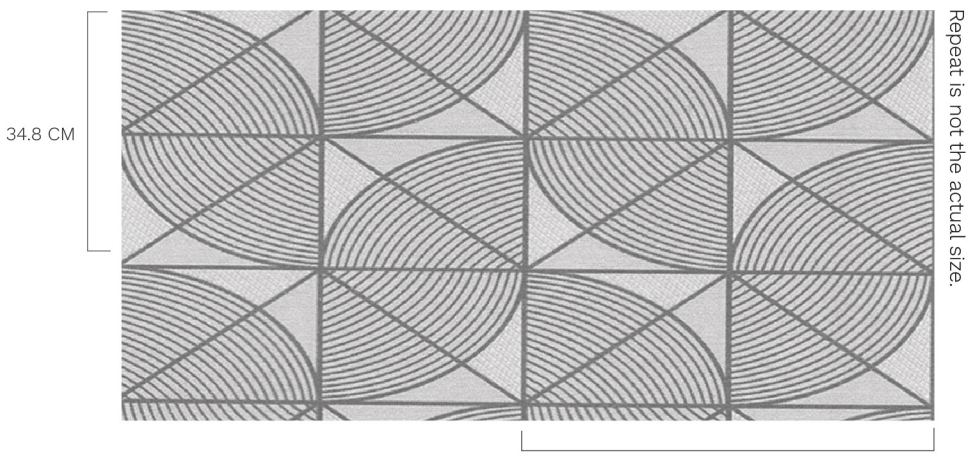

ACTUAL FABRIC COLOUR MAY DIFFER FROM THE PICTURE / COLOUR SHADES MAY SLIGHTLY VARY FROM DYE-LOT TO DYE-LOT

EILSA - 2728

WIDTH : 150 cm. (59”) WEIGHT : 310 GSM.

COMPOSITION : POLYESTER 85% , C.D. 15%

USAGE :

2728 #09

2728 #05

2728 #10

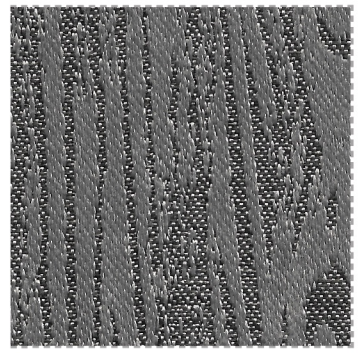

2728 #01

2728 #06

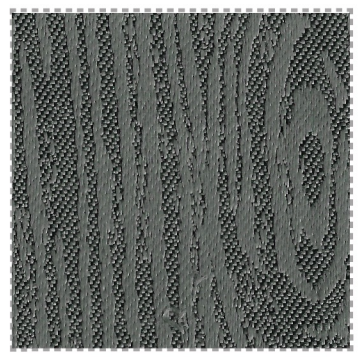

2728 #04

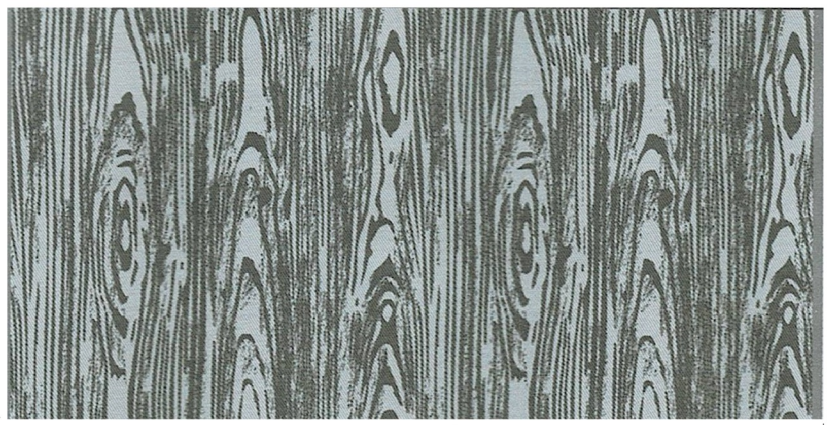

CARLO - 1691

WIDTH : 150 cm. (59”) WEIGHT : 300 GSM.

COMPOSITION : POLYESTER 100%

USAGE :

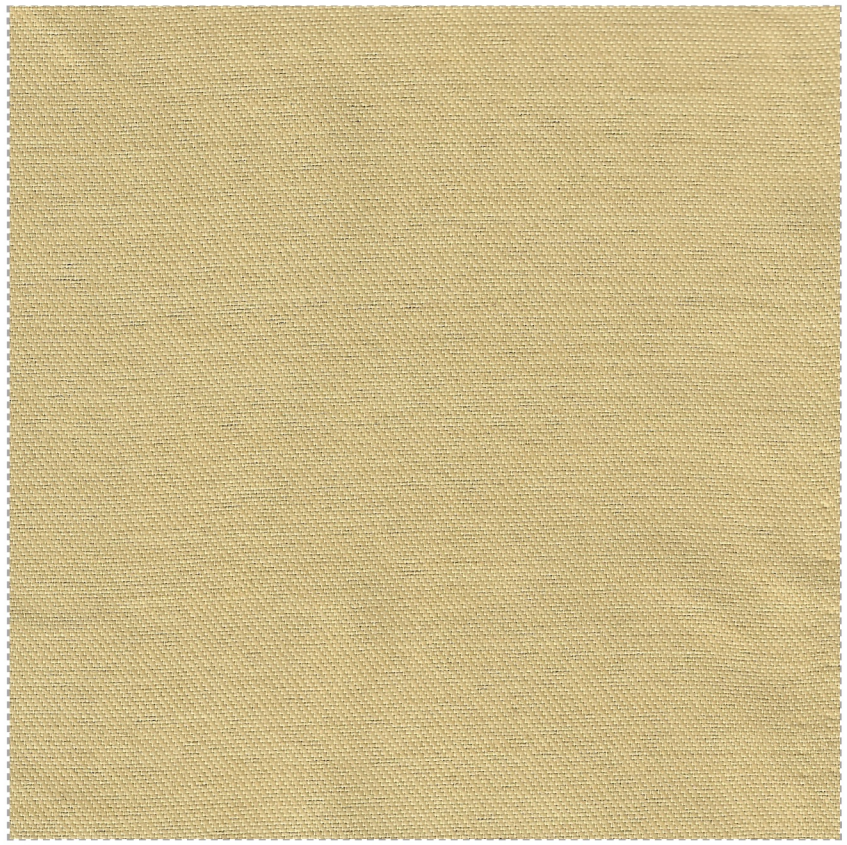

1691 #06

1691 #01

1691 #02

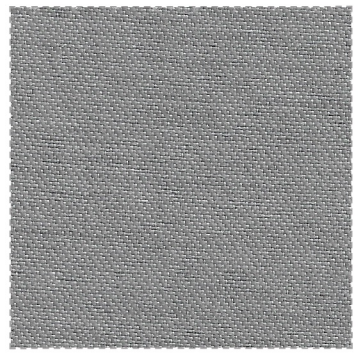

1691 #10

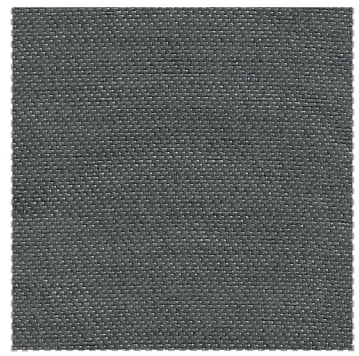

1691 #11

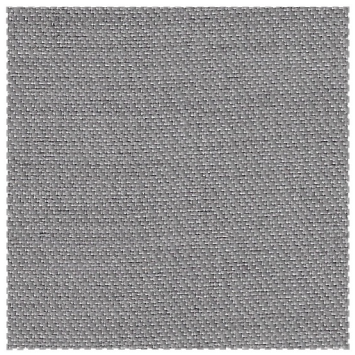

1691 #09

1691 #05

1691 #08

1691 #03

1691 #04

1691 #07

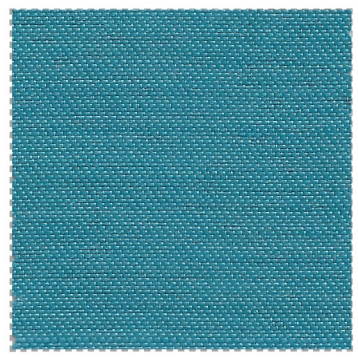

1691 #12

ACTUAL FABRIC COLOUR MAY DIFFER FROM THE PICTURE / COLOUR SHADES MAY SLIGHTLY VARY FROM DYE-LOT TO DYE-LOT

DIEGO - 1692

WIDTH : 150 cm. (59”) WEIGHT : 276 GSM.

COMPOSITION : POLYESTER 100%

USAGE :

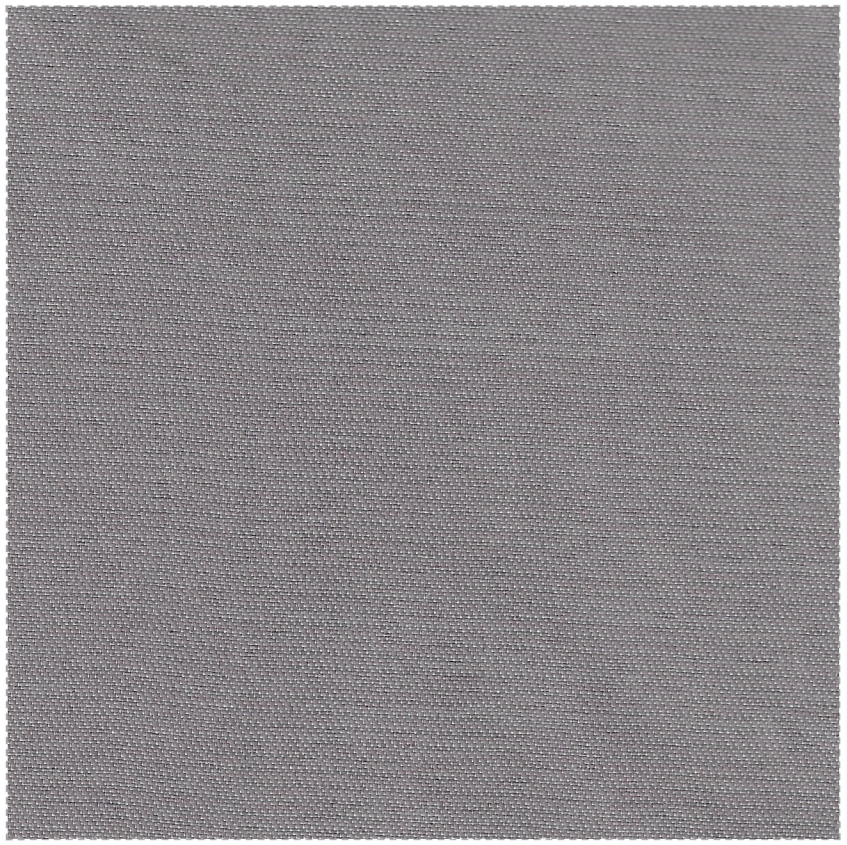

1692 #09

1692 #01

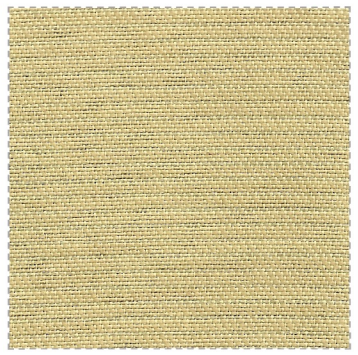

1692 #06

1692 #02

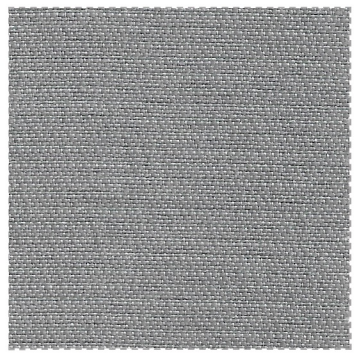

1692 #10

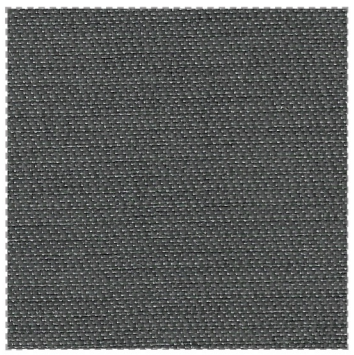

1692 #11

1692 #05

1692 #08

1692 #03

1692 #04

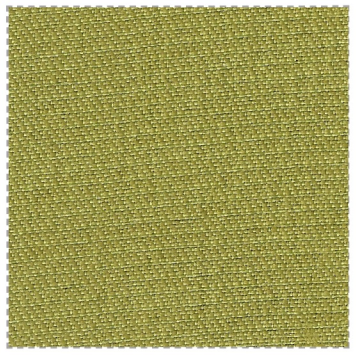

1692 #07

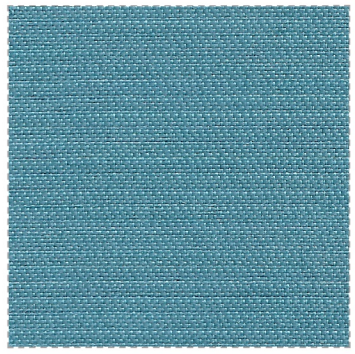

1692 #12

FUJI - 1433

WIDTH : 145 cm. (58”) WEIGHT : 248 GSM.

COMPOSITION : POLYESTER 100%

USAGE :

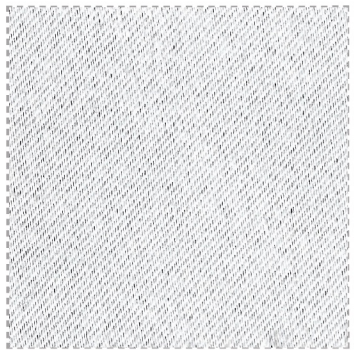

1433 #11

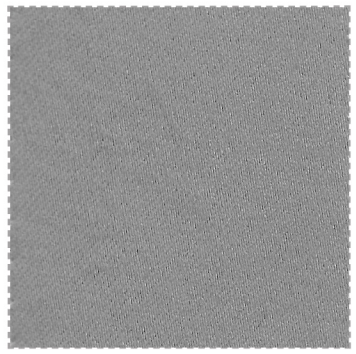

1433 #12

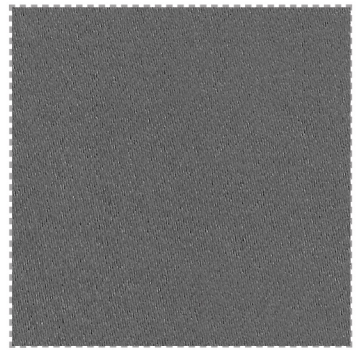

1433 #13

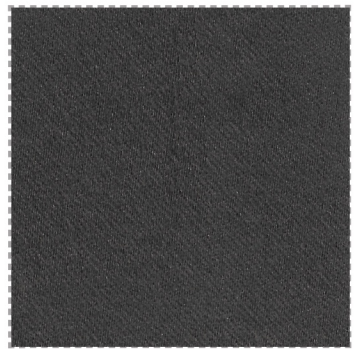

1433 #15

1433 #09

1433 #08

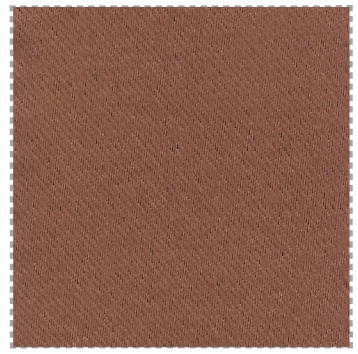

1433 #06

1433 #07

1433 #14

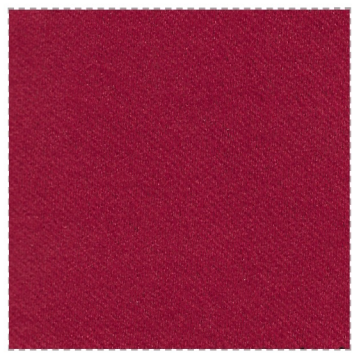

1433 #25

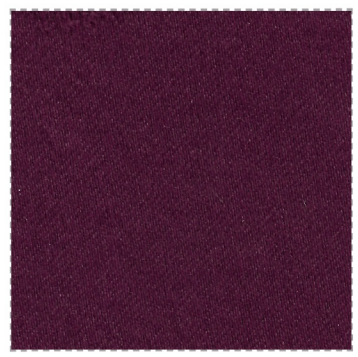

1433 #26

1433 #27

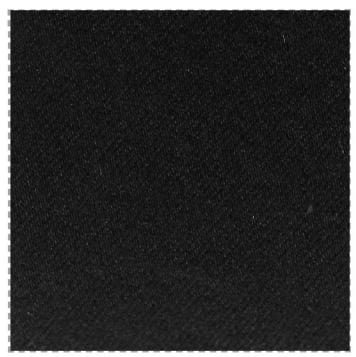

1433 #30

1433 #29

ACTUAL FABRIC COLOUR MAY DIFFER FROM THE PICTURE / COLOUR SHADES MAY SLIGHTLY VARY FROM DYE-LOT TO DYE-LOT

FUJI - 1433

WIDTH : 145 cm. (58”) WEIGHT : 248 GSM.

COMPOSITION : POLYESTER 100%

USAGE :

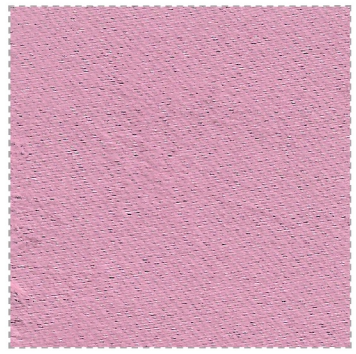

1433 #21

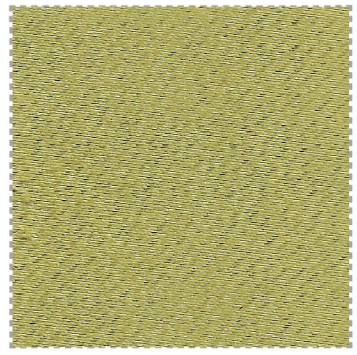

1433 #18

1433 #22

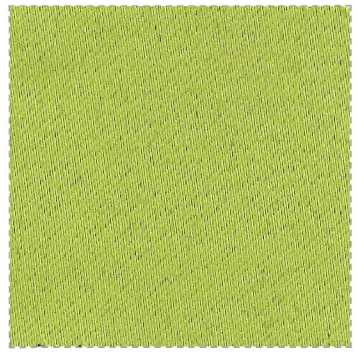

1433 #19

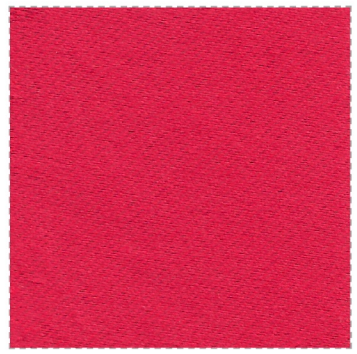

1433 #24

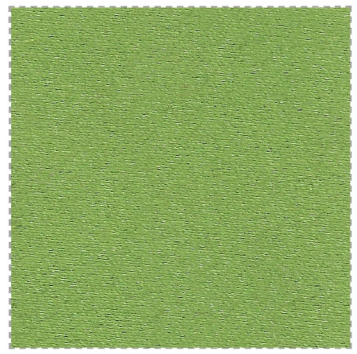

1433 #20

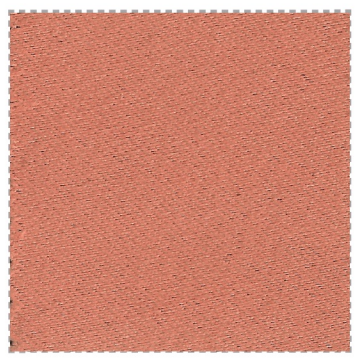

1433 #05

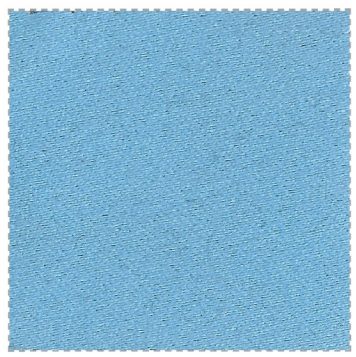

1433 #16

PLANIES - 10645

WIDTH : 142 cm. (56”) WEIGHT : 310 GSM.

COMPOSITION : POLYESTER 100%

USAGE :

10645 #01

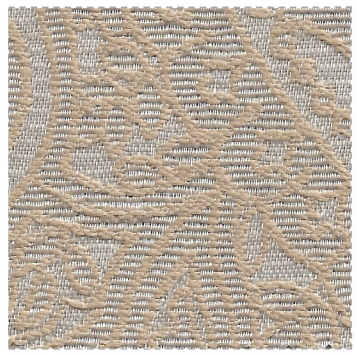

10645 #02

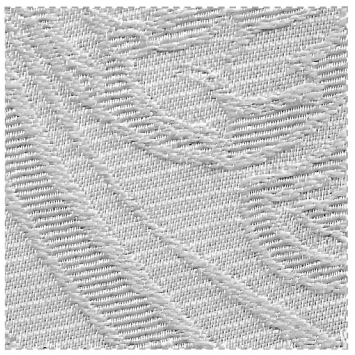

10645 #03

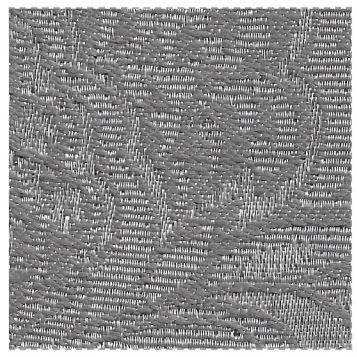

10645 #04

Repeat is not the actual size.

ACTUAL FABRIC COLOUR MAY DIFFER FROM THE PICTURE / COLOUR SHADES MAY SLIGHTLY VARY FROM DYE-LOT TO DYE-LOT

PALAIS - 10644

WIDTH : 142 cm. (56”) WEIGHT : 310 GSM.

COMPOSITION : POLYESTER 100%

USAGE :

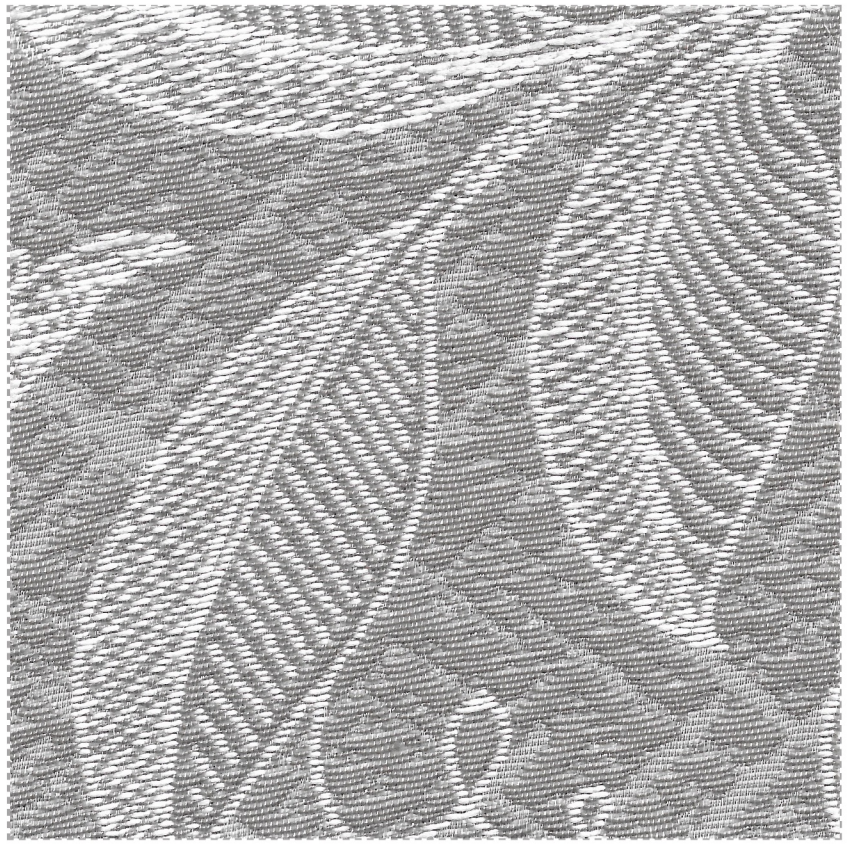

10644 #01

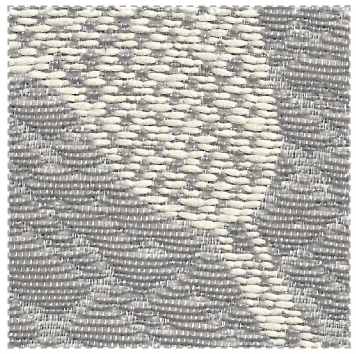

10644 #02

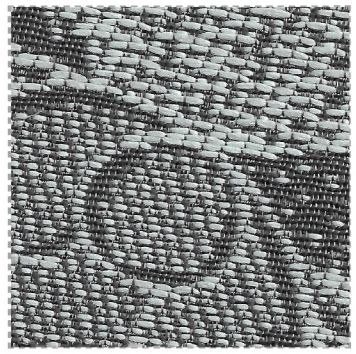

10644 #03

10644 #04

Repeat is not the actual size.

black out

ATLANTIC - 10648

WIDTH : 142 cm. (56”) WEIGHT : 363 GSM.

COMPOSITION : POLYESTER 100%

USAGE :

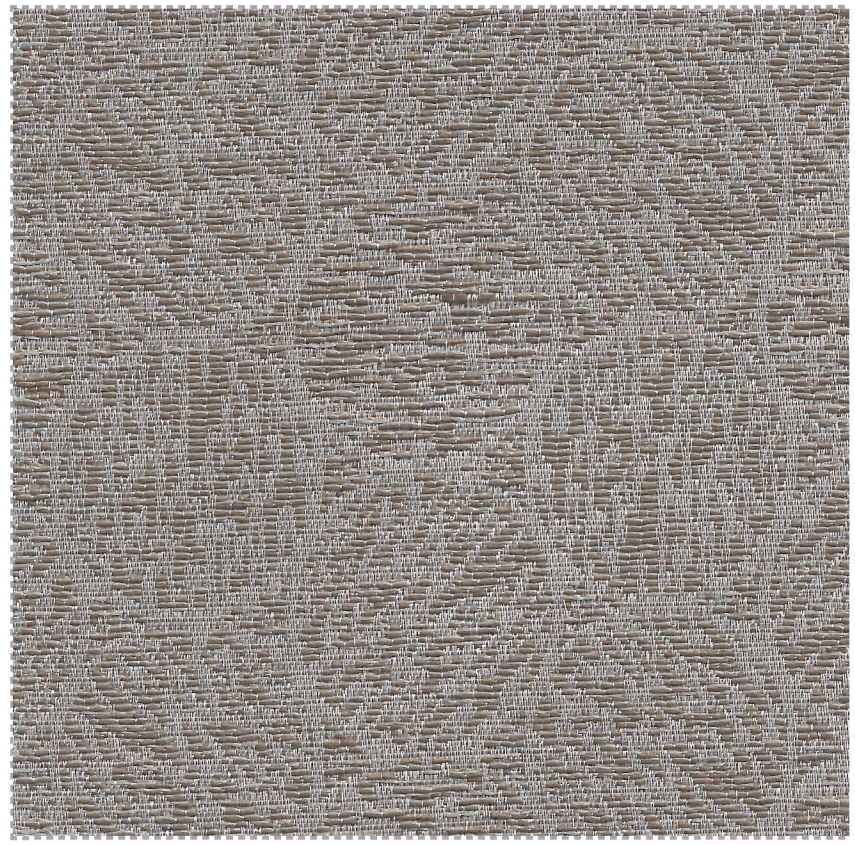

10648 #04

10648 #01

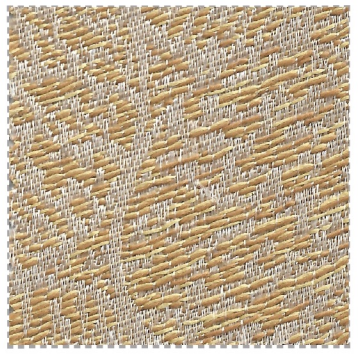

10648 #02

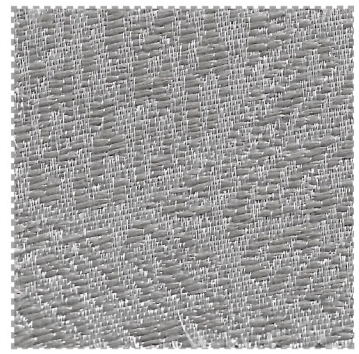

10648 #03

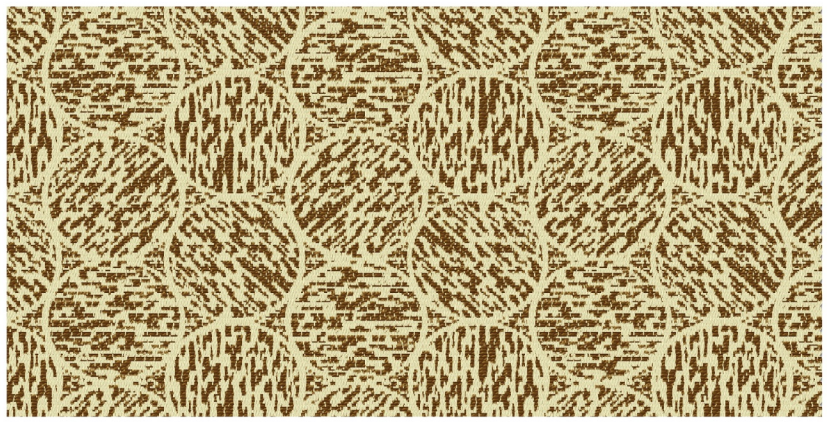

Repeat is not the actual size.

ACTUAL FABRIC COLOUR MAY DIFFER FROM THE PICTURE / COLOUR SHADES MAY SLIGHTLY VARY FROM DYE-LOT TO DYE-LOT

black out

CATHERINE - 10647

WIDTH : 142 cm. (56”) WEIGHT : 328 GSM.

COMPOSITION : POLYESTER 100%

USAGE :

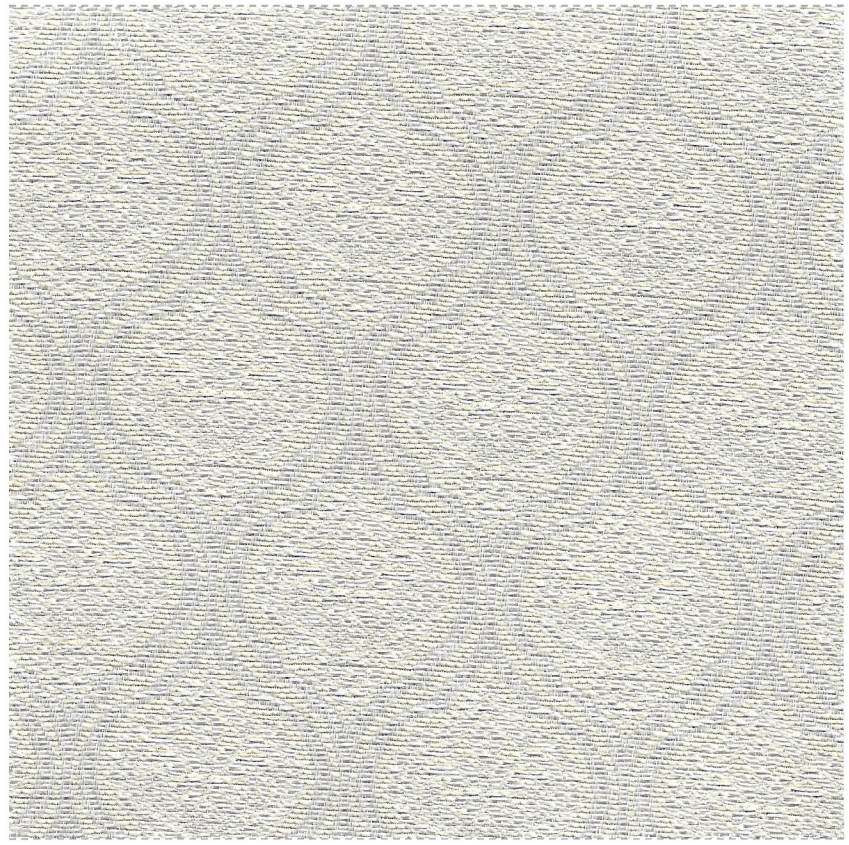

10647 #01

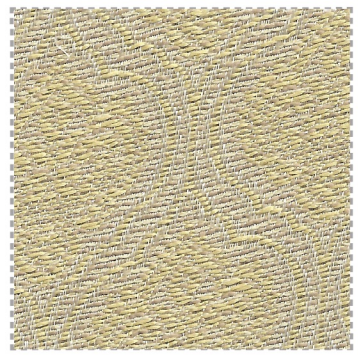

10647 #02

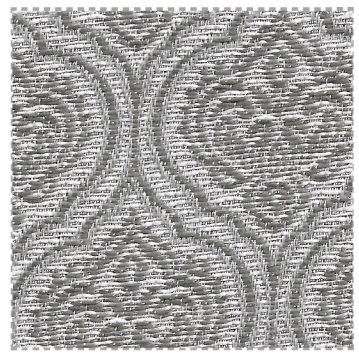

10647 #03

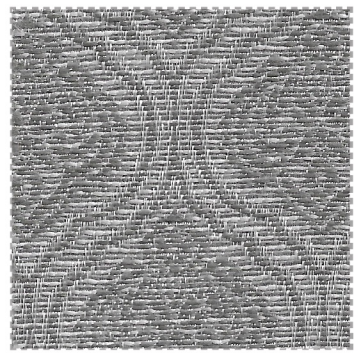

10647 #04

Repeat is not the actual size.

SEINE - 10646

WIDTH : 142 cm. (56”) WEIGHT : 349 GSM.

COMPOSITION : POLYESTER 100%

USAGE :

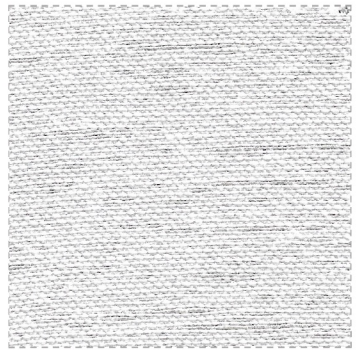

10646 #01

10646 #02

10646 #03

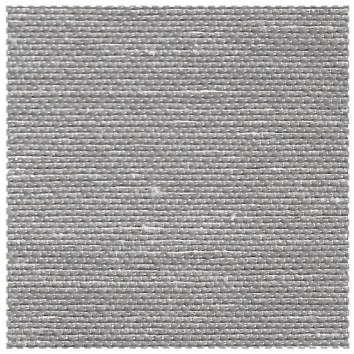

10646 #04

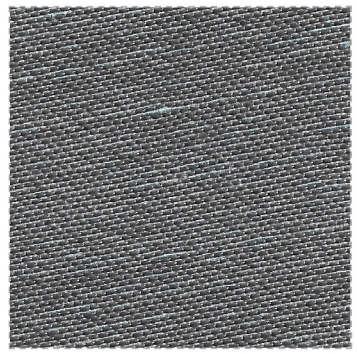

10646 #05

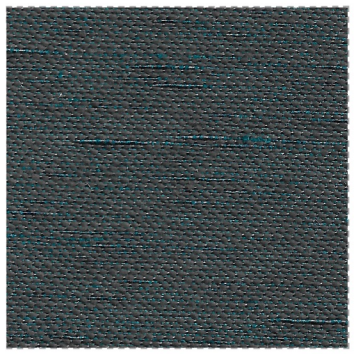

10646 #06

10646 #07

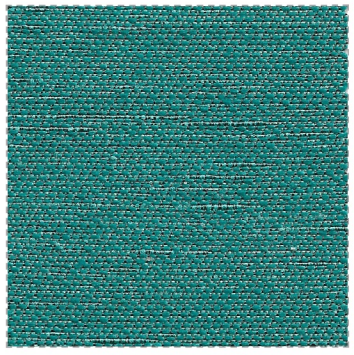

10646 #08

ACTUAL FABRIC COLOUR MAY DIFFER FROM THE PICTURE / COLOUR SHADES MAY SLIGHTLY VARY FROM DYE-LOT TO DYE-LOT

JARDIN - 10642

WIDTH : 142 cm. (56”) WEIGHT : 310 GSM.

COMPOSITION : POLYESTER 100%

USAGE :

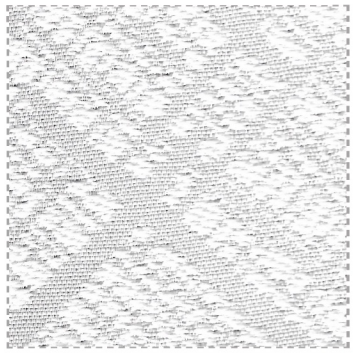

10642 #01

10642 #02

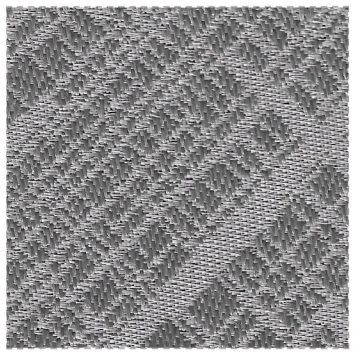

10642 #03

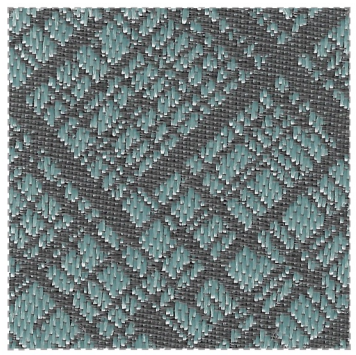

10642 #04

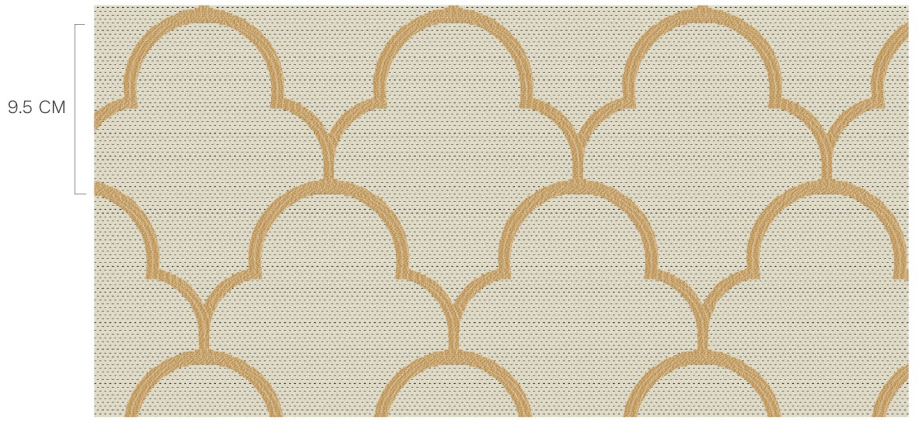

OBSERVER - 10643

WIDTH : 142 cm. (56”) WEIGHT : 348 GSM.

COMPOSITION : POLYESTER 100%

USAGE :

10643 #04

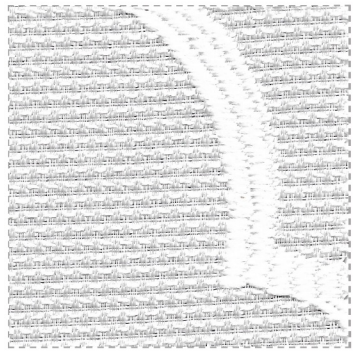

10643 #01

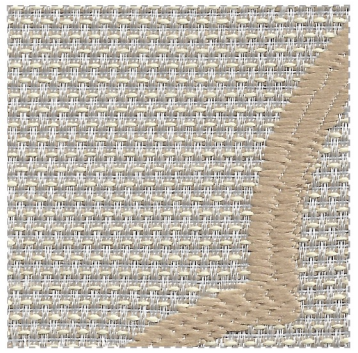

10643 #02

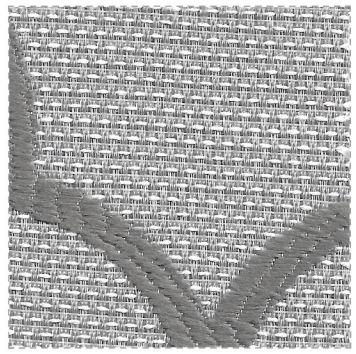

10643 #03

ACTUAL FABRIC COLOUR MAY DIFFER FROM THE PICTURE / COLOUR SHADES MAY SLIGHTLY VARY FROM DYE-LOT TO DYE-LOT

BIARROW - 7075

WIDTH : 142 cm. (56”) WEIGHT : 226 GSM.

COMPOSITION : POLYESTER 100%

USAGE :

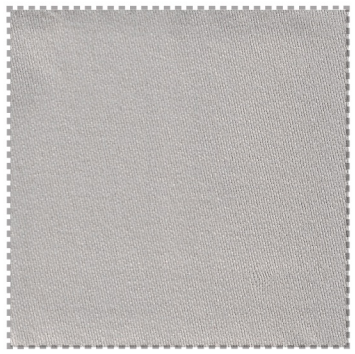

7075 #02

7075 #03

7075 #22

7075 #19

7075 #23

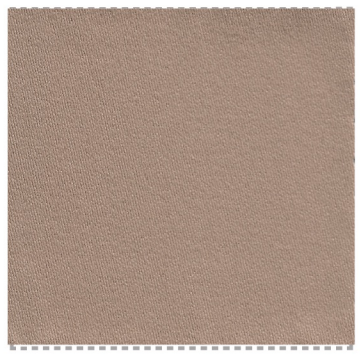

7075 #20

7075 #08

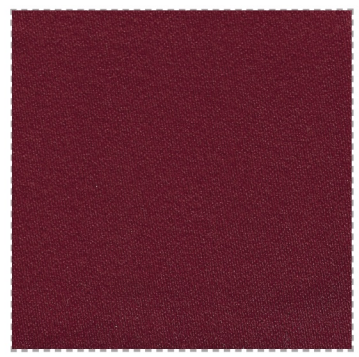

7075 #17

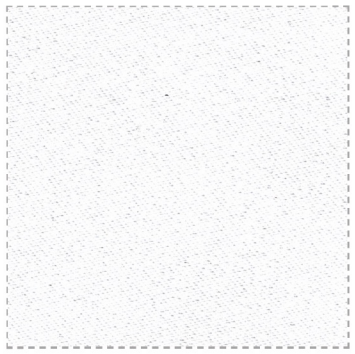

7075 #01

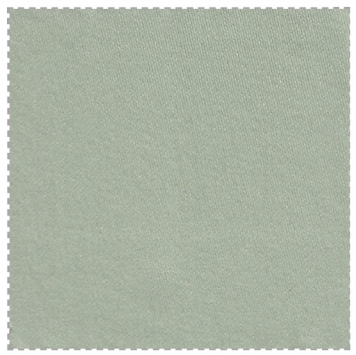

7075 #12

7075 #16

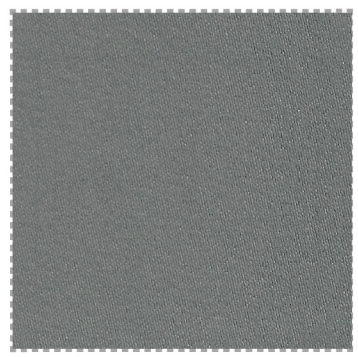

7075 #30

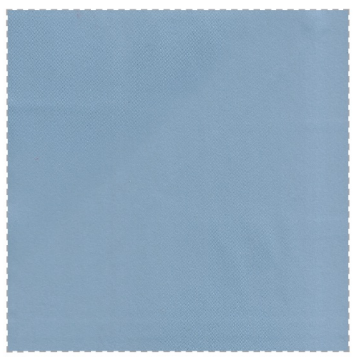

7075 #24

7075 #07

7075 #09

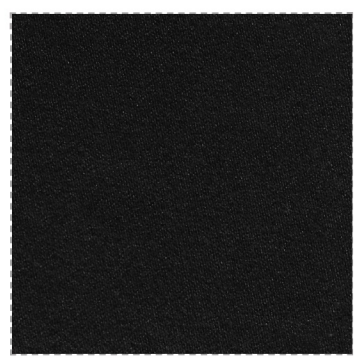

7075 #10

ACTUAL FABRIC COLOUR MAY DIFFER FROM THE PICTURE / COLOUR SHADES MAY SLIGHTLY VARY FROM DYE-LOT TO DYE-LOT

FR

Fire Resistant Curtains

This is an important factor in fabric selection. Selecting a flame retardant fabric for all escape routes in the house i.e. hallways, entrances, doorways is useful in the event of an emergency. Fire resistant curtains can help to make your home significantly safer, and give you added peace of mind. Bedrooms or sleeping areas also benefit from this as often fires occur while we are sleeping and it is the smoke that kills us not the flames. Some fabrics are coated with a class of chemicals that are used as a flame retardant on fabrics.

นี่เป็นปัจจัยสำคัญในการเลือกผ้า การเลือกผ้าหน่วงไฟสำหรับทุกพื้นที่ในบ้าน อาคารสูง คอนโดมิเนียม สำนักงาน พื้นที่สาธารณะ เช่น โรงภาพยนต์มีประโยชน์ในกรณีฉุกเฉิน ผ้าม่านกันไฟสามารถช่วยทำให้บ้านของคุณปลอดภัยยิ่งขึ้นและเพิ่มความอุ่นใจให้กับคุณ ห้องนอนหรือพื้นที่นอนยังได้รับประโยชน์จากสิ่งนี้ เนื่องจากไฟมักเกิดขึ้นในขณะที่เรากำลังนอนหลับ ผ้าม่าน FR จะไม่ก่อให้เกิดเปลวไฟและควันไฟ ผ้าบางชนิดเคลือบด้วยสารเคมีที่ใช้เป็นสารหน่วงไฟบนผ้า จึงเป็นสิ่งสำคัญที่ต้องคำนึงถึงในการเลือกใช้วัสดุผ้าม่านนี้

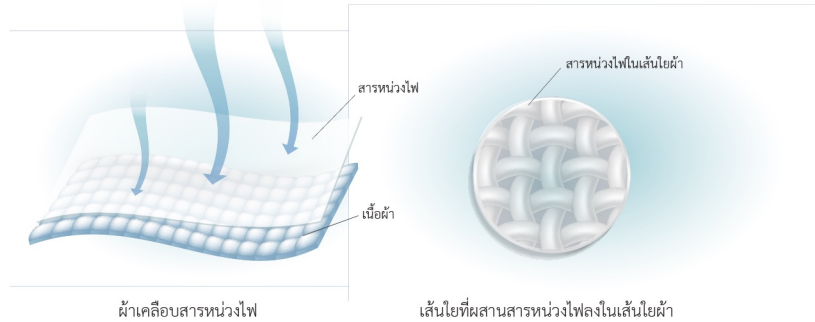

ผ้าเคลือบสารหน่วงไฟ

เส้นใยที่ผสานสารหน่วงไฟลงในเส้นใยผ้า

FIRE Q INHERENT FR
กันไฟลาม

Green Product
เป็นมิตรกับสิ่งแวดล้อม

OEKO-TEX®
CONFIDENCE IN TEXTILES
STANDARD 100

TROY - 1946

WIDTH : 150 cm. (59”) WEIGHT : 263 GSM.

COMPOSITION : POLYESTER 100%

USAGE :

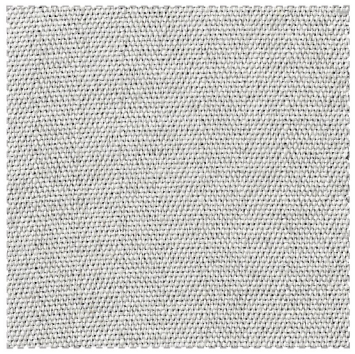

1946 #01

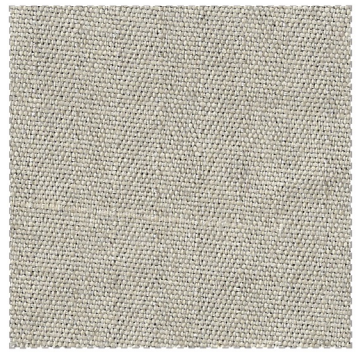

1946 #02

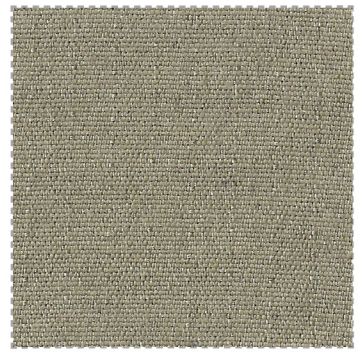

1946 #10

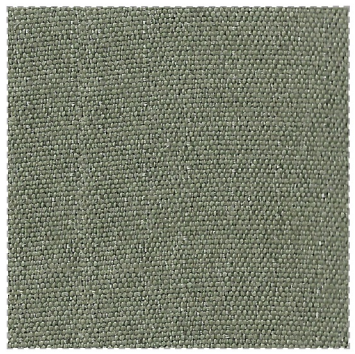

1946 #08

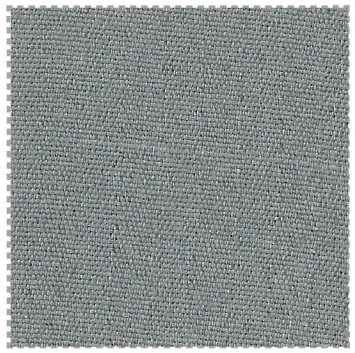

1946 #03

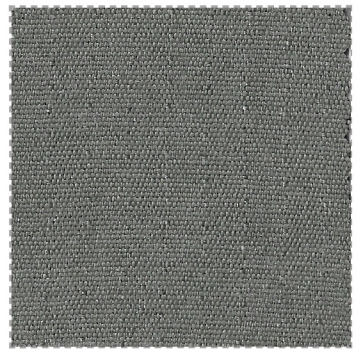

1946 #04

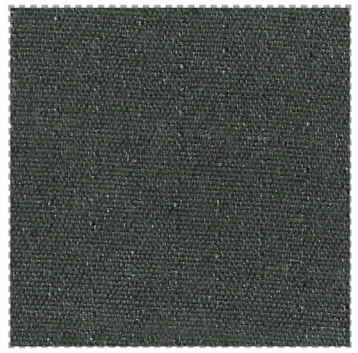

1946 #05

1946 #06

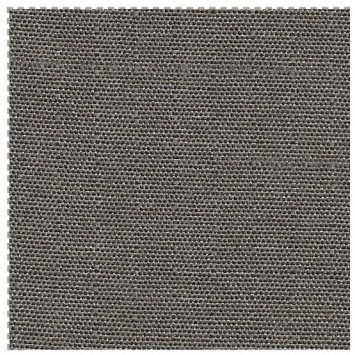

1946 #07

1946 #09

ACTUAL FABRIC COLOUR MAY DIFFER FROM THE PICTURE / COLOUR SHADES MAY SLIGHTLY VARY FROM DYE-LOT TO DYE-LOT

TATE - 1397

WIDTH : 150 cm. (59”) WEIGHT : 235 GSM.

COMPOSITION : POLYESTER 100%

USAGE :

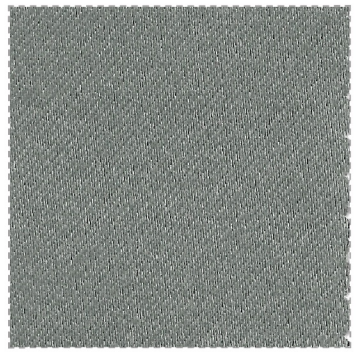

1397 #03

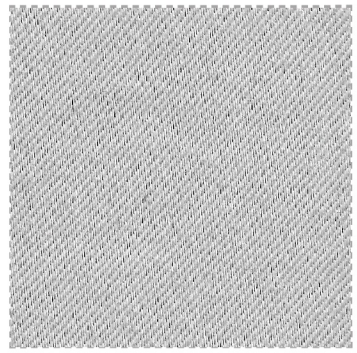

1397 #01

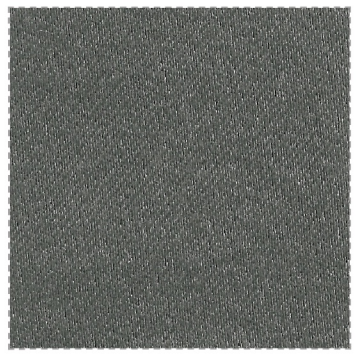

1397 #04

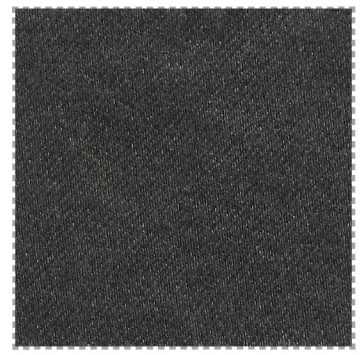

1397 #02

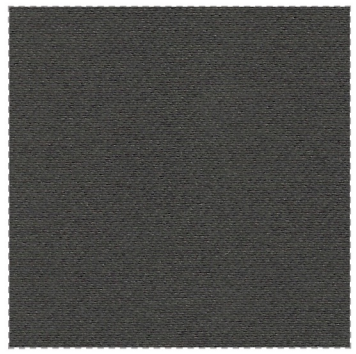

1397 #05

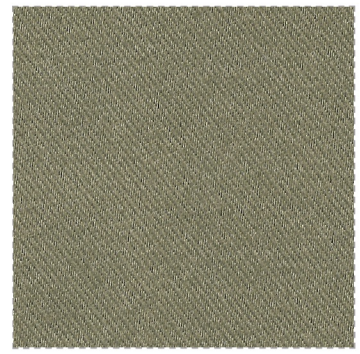

1397 #10

1397 #06

1397 #09

1397 #07

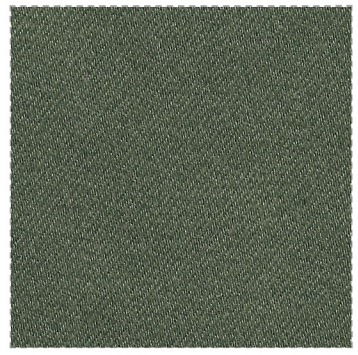

1397 #08

TOBY - 1945

WIDTH : 150 cm. (59”) WEIGHT : 266 GSM.

COMPOSITION : POLYESTER 100%

USAGE :

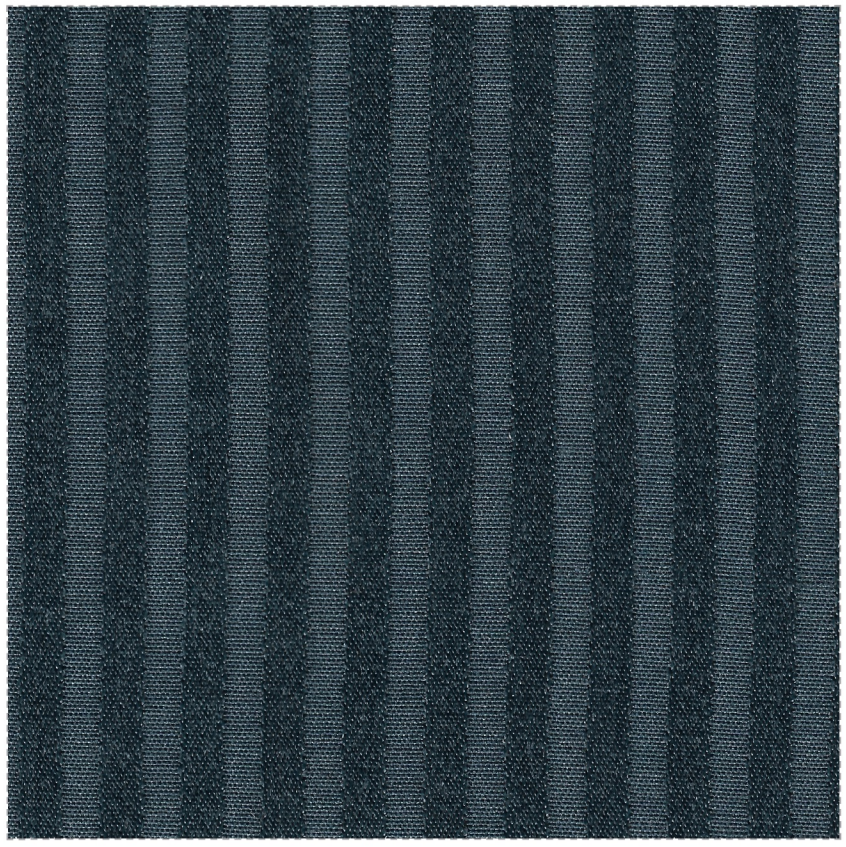

1945 #06

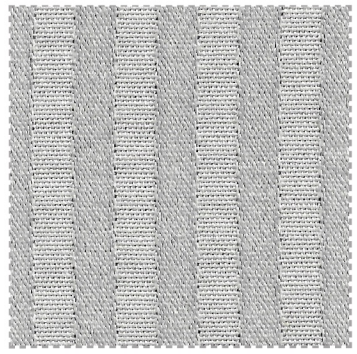

1945 #01

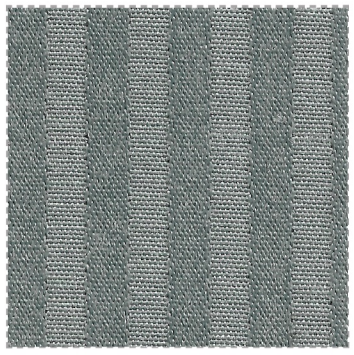

1945 #03

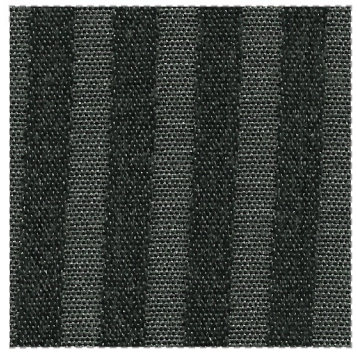

1945 #05

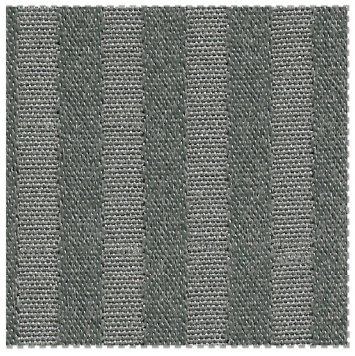

1945 #04

1945 #07

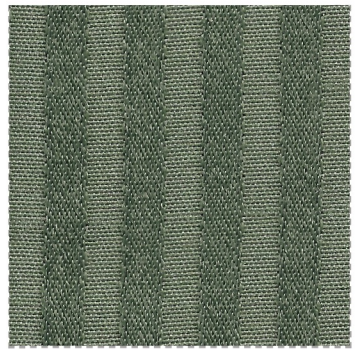

1945 #08

1945 #10

1945 #02

1945 #09

ACTUAL FABRIC COLOUR MAY DIFFER FROM THE PICTURE / COLOUR SHADES MAY SLIGHTLY VARY FROM DYE-LOT TO DYE-LOT

RENE - 7038

WIDTH : 142 cm. (56”) WEIGHT : 310 GSM.

COMPOSITION : IFR 100%

USAGE :

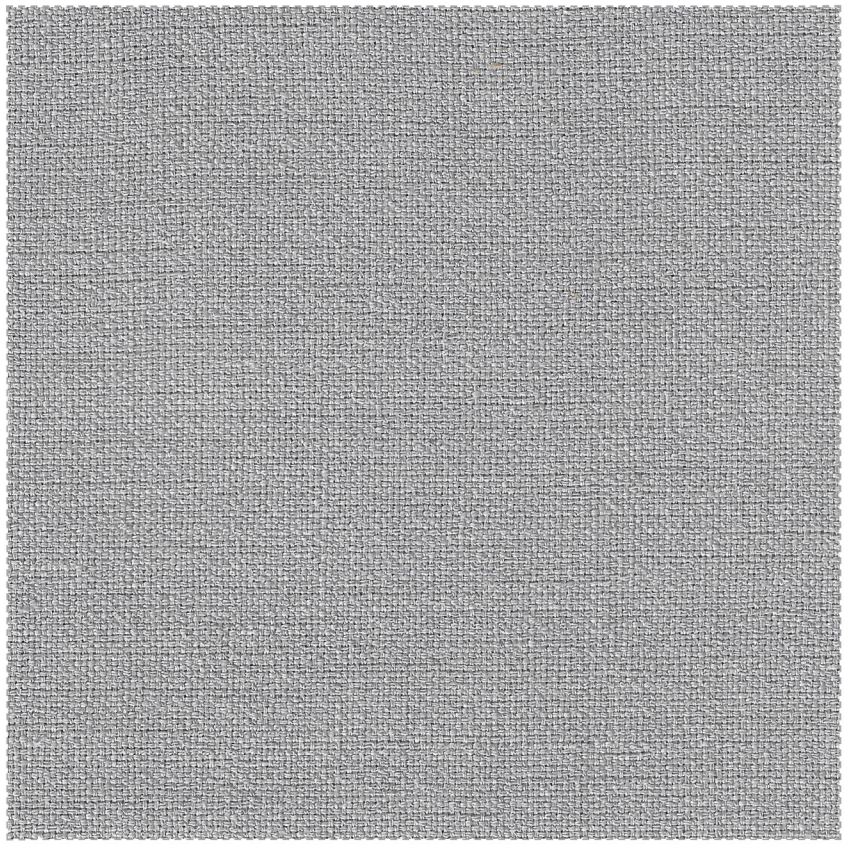

7038 #39

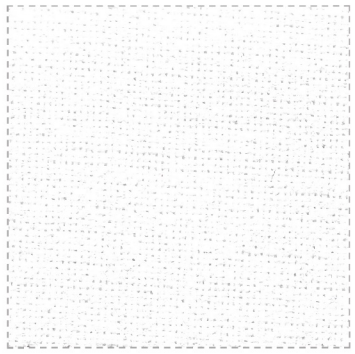

7038 #05

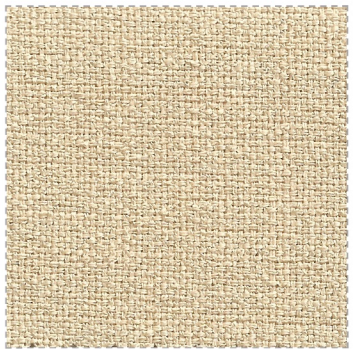

7038 #22

7038 #23

7038 #11

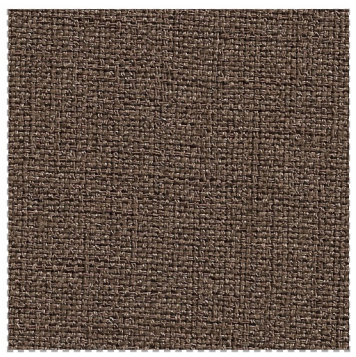

7038 #21

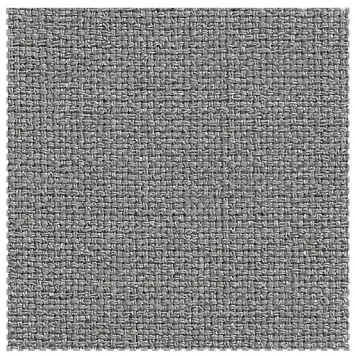

7038 #04

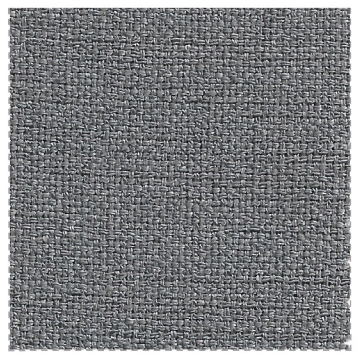

7038 #45

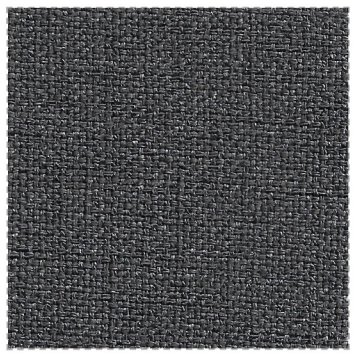

7038 #41

7038 #25

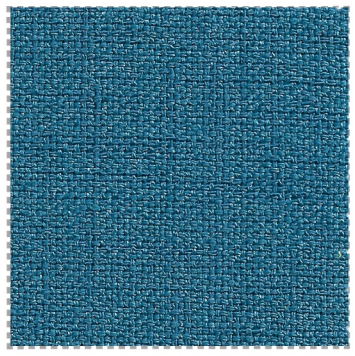

7038 #16

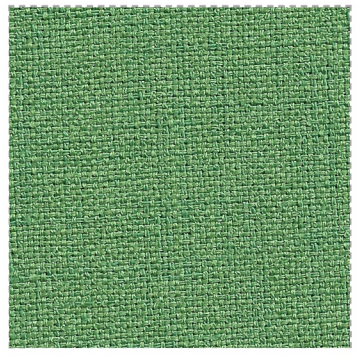

7038 #29

RAUL - 7036

WIDTH : 142 cm. (56”) WEIGHT : 320 GSM.

COMPOSITION : IFR 100%

USAGE :

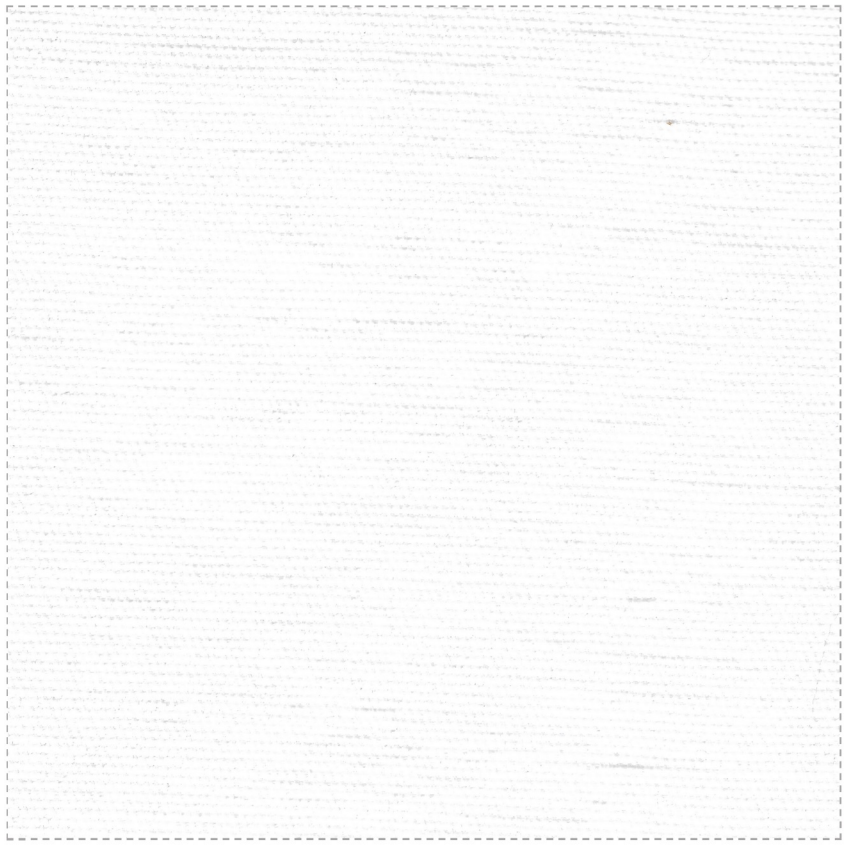

7036 #05

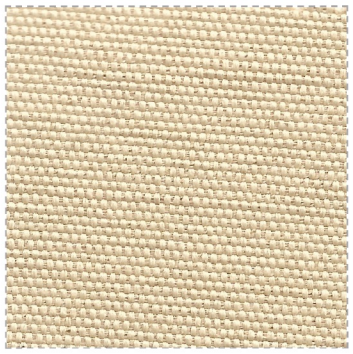

7036 #22

7036 #23

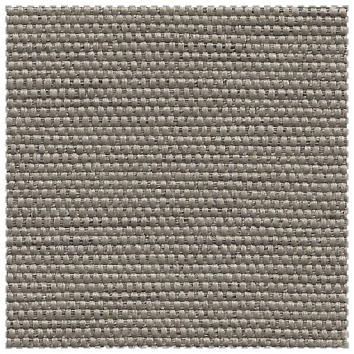

7036 #11

7036 #21

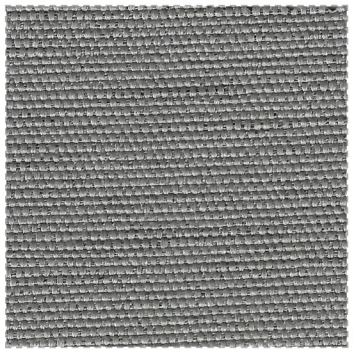

7036 #04

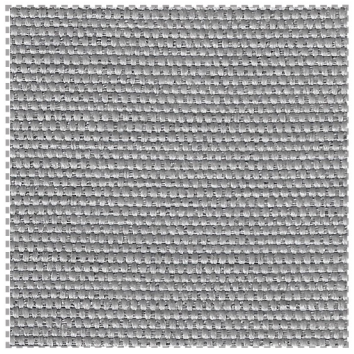

7036 #39

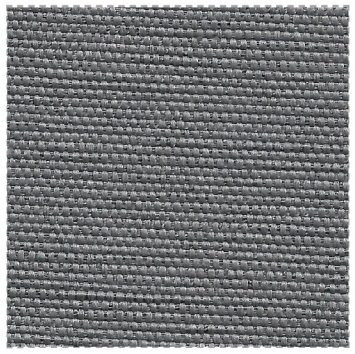

7036 #45

7036 #41

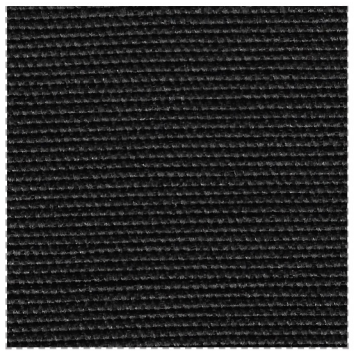

7036 #25

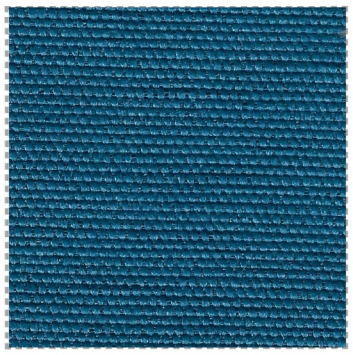

7036 #16

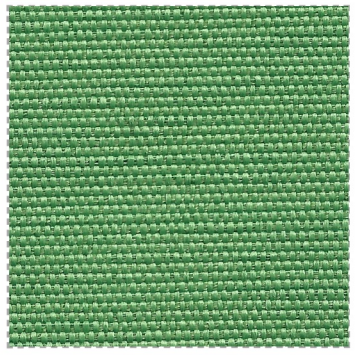

7036 #29

M1

RAUL - 7036
RENE - 7038

ผ้านวัตกรรมที่มีประสิทธิภาพในการป้องกันการลามไฟที่ดีที่สุด ใช้การทอด้วยเส้นใย IFR100% ที่เสริมโครงสร้างทางเคมีให้มีความต้านทานไฟได้สูง เพื่อประสิทธิภาพในการป้องกันและชะลอการลุกลามของไฟที่คงทนถาวร แม้ว่าจะผ่านการซักทำความสะอาด สารต้านการลามไฟก็ยังคงอยู่ในเส้นใย

SAGE - 9607

WIDTH : 290 cm. (114”) WEIGHT : 82 GSM.

COMPOSITION : POLYESTER 100%

USAGE :

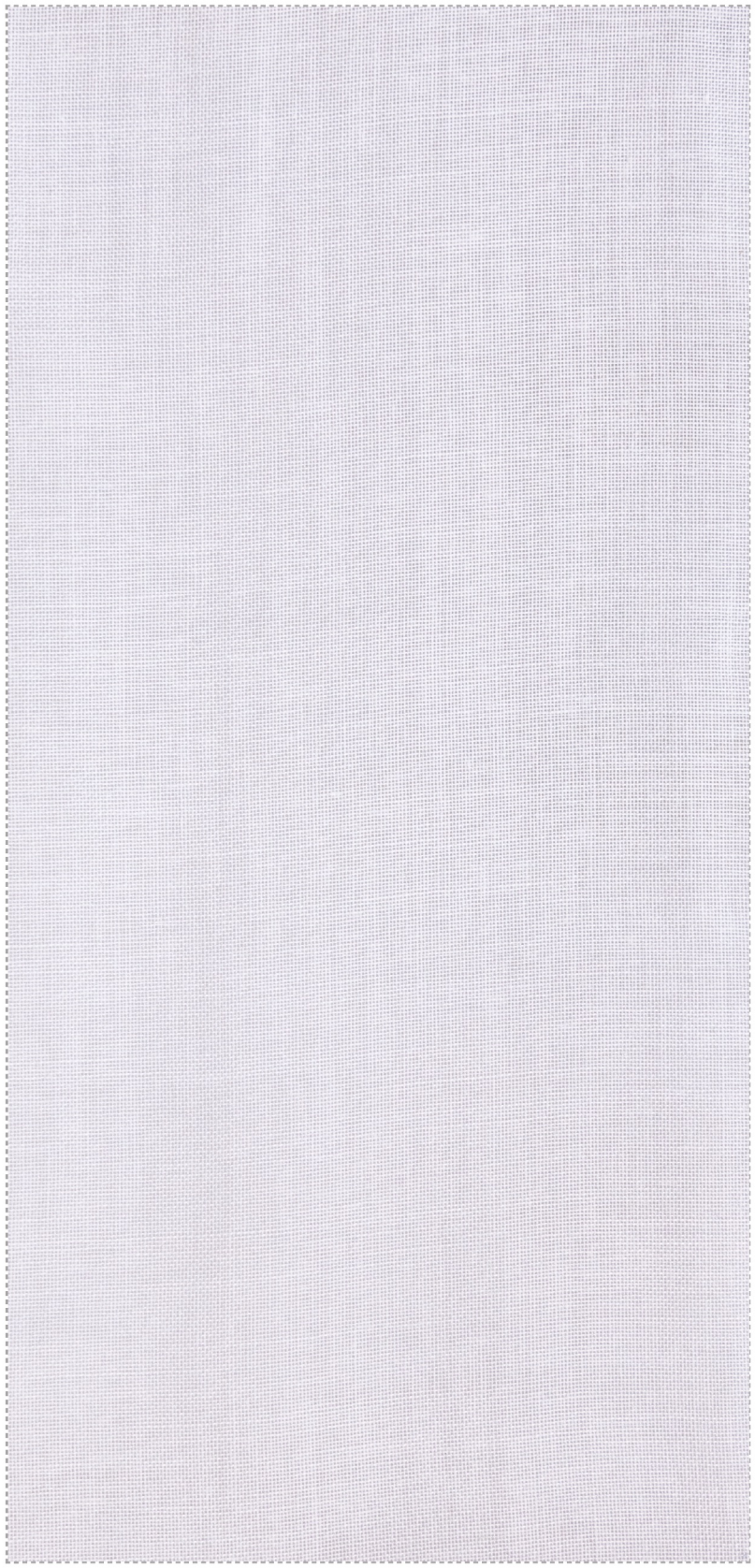

9607 #01

9607 #02

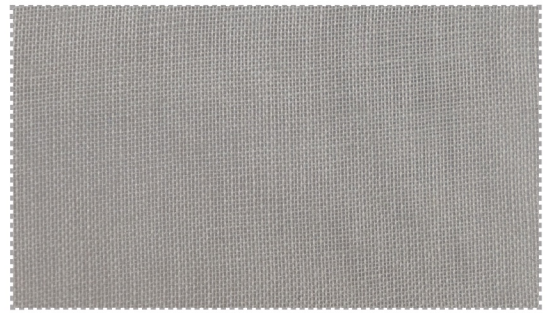

9607 #03

9607 #04

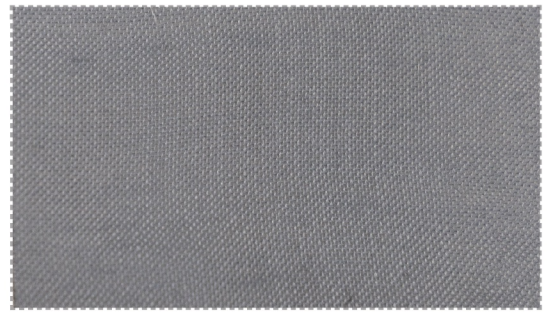

9607 #05

ACTUAL FABRIC COLOUR MAY DIFFER FROM THE PICTURE / COLOUR SHADES MAY SLIGHTLY VARY FROM DYE-LOT TO DYE-LOT

SHEER

PRIORITISE NATURAL LIGHT

The health benefits of natural light are well-documented, so this is an important feature in any home environment. While the interior design of your home may be the biggest factor in how much natural light illuminates the space, the sheer curtain and décor have a significant impact too. Choosing sheer fabric treatments that allow the light to flow in can promote a sense of wellbeing and make a room feel lighter, for example. Additionally, reflects and maximises the natural light, as well as enhancing the aesthetic.

เราให้ความสำคัญกับแสงธรรมชาติเป็นอันดับแรก ประโยชน์ต่อสุขภาพของแสงธรรมชาติได้รับการยอมรับ, ดังนั้น นี่จึงเป็นคุณสมบัติที่สำคัญในทุกสภาพแวดล้อมภายในบ้าน แม้ว่าการออกแบบตกแต่งภายในบ้านของคุณอาจเป็นปัจจัยหลักของการส่องสว่างของแสงธรรมชาติในแต่ละพื้นที่ แต่ผ้าม่านโปร่งและการตกแต่งที่แท้จริงก็มีผลกระทบอย่างมากเช่นกัน การเลือกใช้ผ้าโปร่งที่ช่วยให้แสงไหลผ่านได้สามารถส่งเสริมความรู้สึกถึงการมีความเป็นอยู่ที่ดีและทำให้ห้องรู้สึกเบาสบายและลงตัวมากยิ่งขึ้น นอกจากนี้ผ้าม่านโปร่งยังช่วยสะท้อนและเพิ่มแสงธรรมชาติให้สูงสุดรวมทั้งเพิ่มความสวยงาม

EUROPA SHEER

COMPOSITION : POLYESTER 100%

USAGE :

ES078
WIDTH : 280 cm. (110”) WEIGHT : 100 GSM.

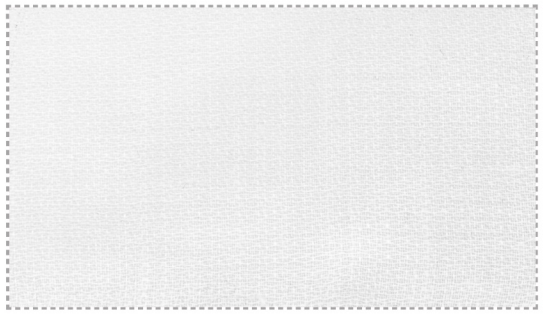

ES076
WIDTH : 300 cm. (118”) WEIGHT : 64 GSM.

ES075
WIDTH : 300 cm. (118”) WEIGHT : 64 GSM.

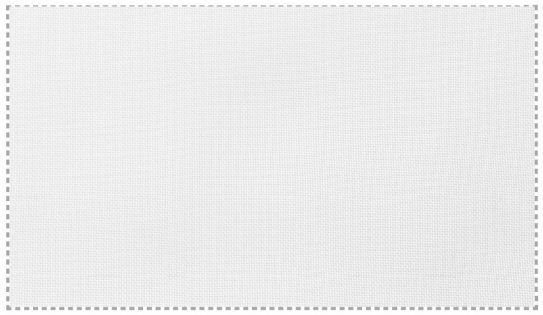

ES025
WIDTH : 300 cm. (118”) WEIGHT : 50 GSM.

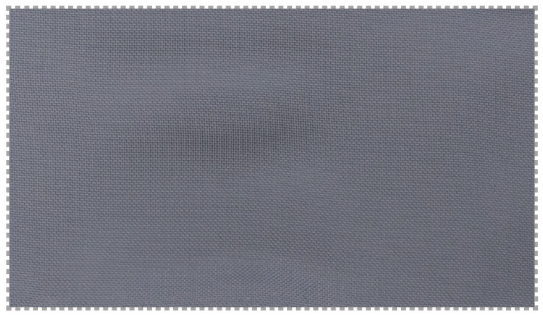

ES030
WIDTH : 300 cm. (118”) WEIGHT : 49 GSM.

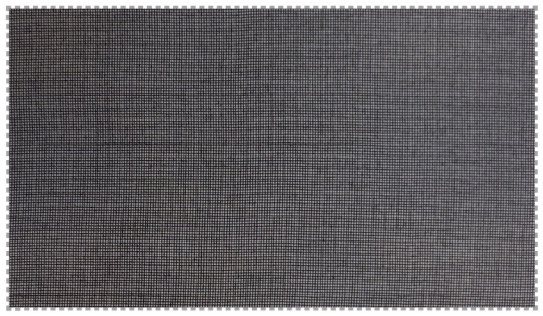

ES032
WIDTH : 300 cm. (118”) WEIGHT : 49 GSM.

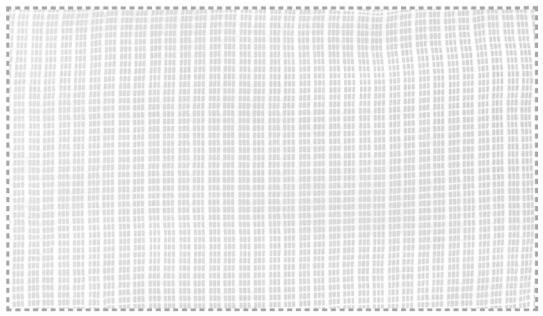

ES074
WIDTH : 315 cm. (124”) WEIGHT : 64 GSM.

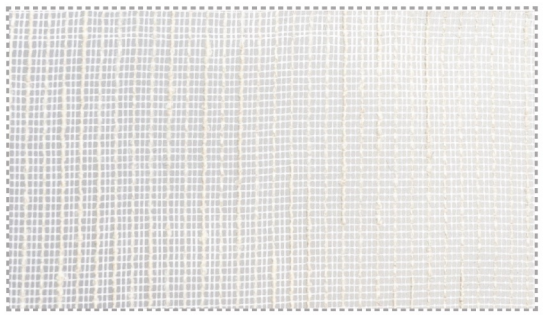

ES070
WIDTH : 315 cm. (124”) WEIGHT : 54 GSM.

ACTUAL FABRIC COLOUR MAY DIFFER FROM THE PICTURE / COLOUR SHADES MAY SLIGHTLY VARY FROM DYE-LOT TO DYE-LOT

NANCY - 3-10730

WIDTH : 295 cm. (116”) WEIGHT : 56 GSM.

COMPOSITION : POLYESTER 100%

USAGE :

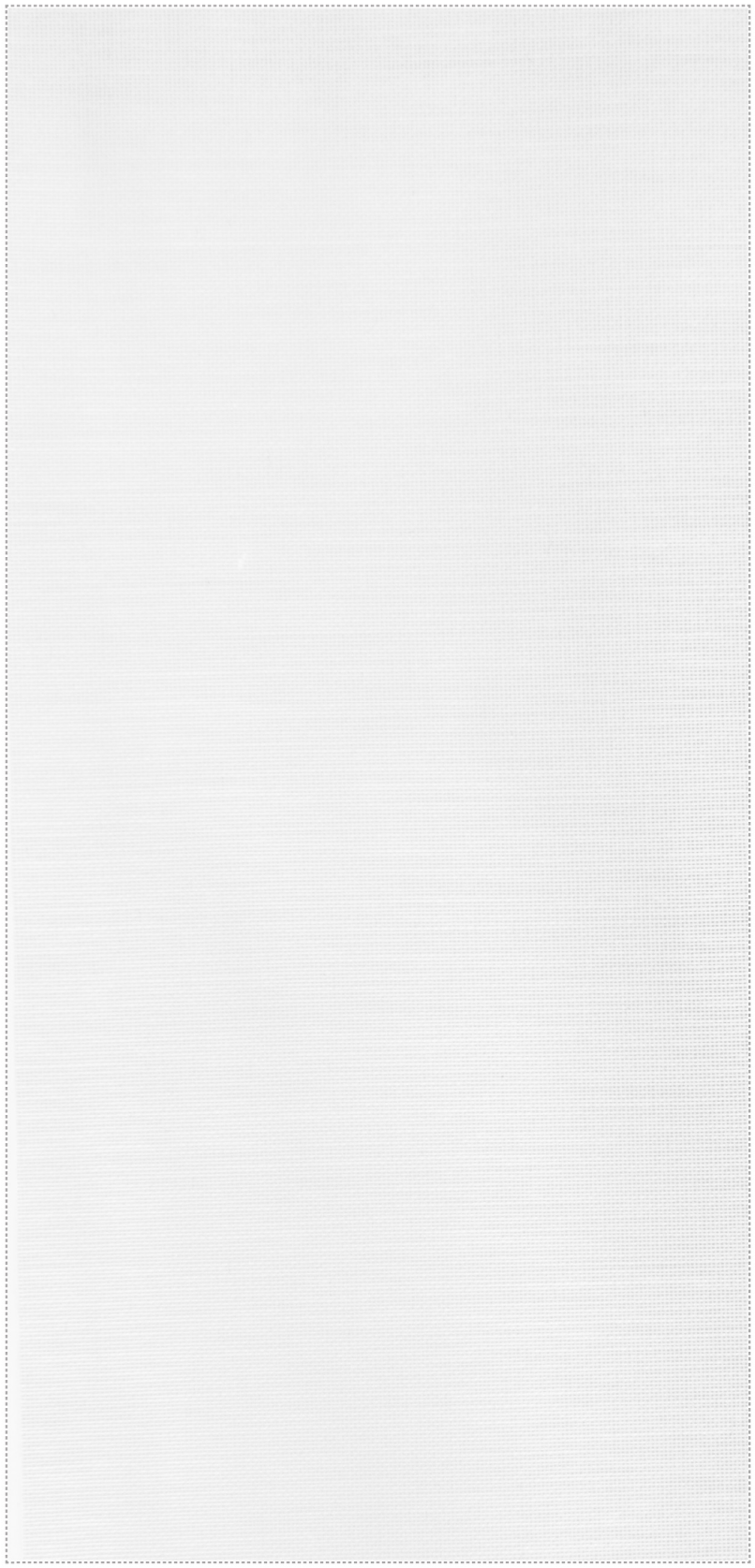

3-10730 #01

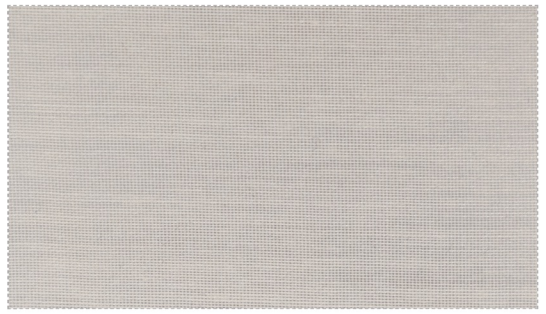

3-10730 #02

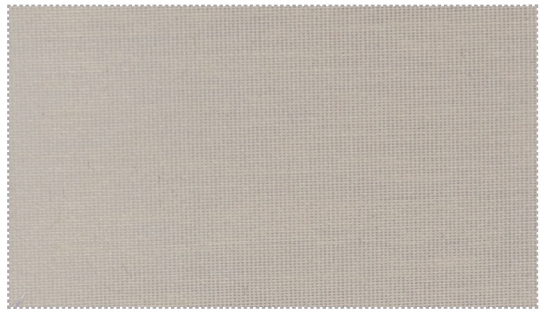

3-10730 #03

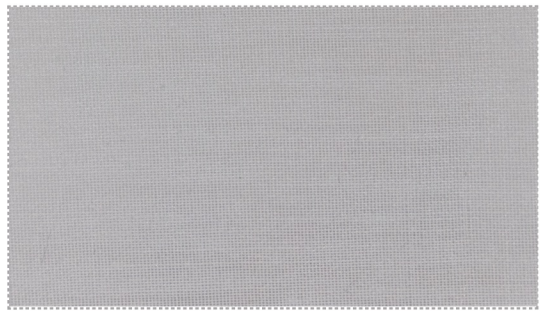

3-10730 #04

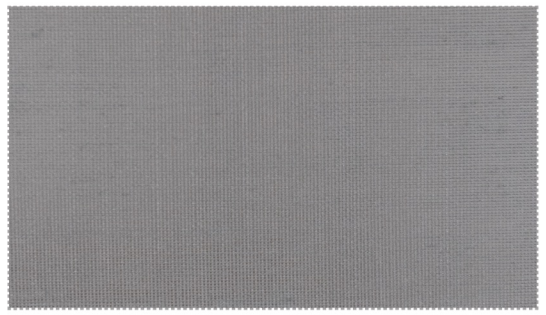

3-10730 #05

ACTUAL FABRIC COLOUR MAY DIFFER FROM THE PICTURE / COLOUR SHADES MAY SLIGHTLY VARY FROM DYE-LOT TO DYE-LOT

THAILAND TATLER

LINEN CURTAIN

Curtains creste the transition between the out side and the inside

Natural style fabric is naturally breathable with temperature regulating properties, making it perfectly suitable for the home even in the all of seasons. It allows the body to breathe throughout the summer, and in winter, it retains the heat and prevents the body from freezing. Natural style fabric is considered one of the most comfortable natural fabrics, making it a popular choice for upholstery. Breathable, hardwearing and sustainable, it is an incredibly versatile fabric that can be used throughout the home all year round.

เนื้อผ้ารูปแบบลินินสามารถระบายอากาศได้อย่างเป็นธรรมชาติ ด้วยคุณสมบัติในการควบคุมอุณหภูมิของผ้านี้ จึงเหมาะอย่างยิ่งสำหรับการตกแต่งภายในบ้านทุกฤดูกาล ช่วยให้สัมผัสที่ดีแก่ร่างกายตลอดทั้งฤดูร้อนและฤดูหนาว ผ้าสไตล์ลินินถือเป็นหนึ่งในผ้าสไตล์ธรรมชาติที่สวมใส่สบายที่สุด เป็นหนึ่งในตัวเลือกยอดนิยมสำหรับการตกแต่งภายในบ้านทั้งผ้าม่านและผ้าหุ้มบุ เพราะระบายอากาศได้ดี ทนทาน และยั่งยืน เป็นผ้าอเนกประสงค์ที่สามารถใช้งานได้ทั่วทั้งบ้านตลอดทั้งปี

TORINO - HK03

WIDTH : 145 cm. (58”) WEIGHT : 260 GSM.

COMPOSITION : COTTON 45% , LINEN 55%

USAGE :

IMPORT ON ORDER ONLY 2-3 WEEKS

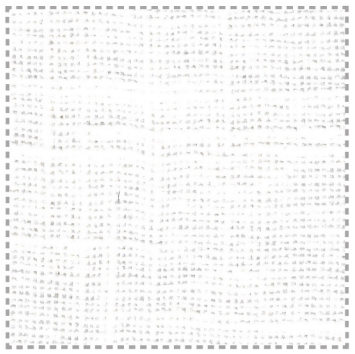

HK03 #01

HK03 #02

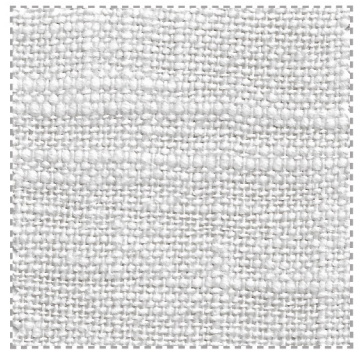

HK03 #03

HK03 #04

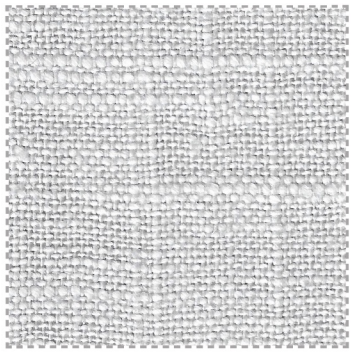

HK03 #05

HK03 #06

HK03 #07

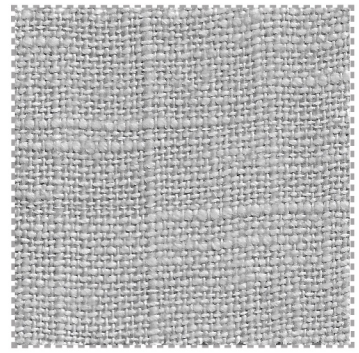

HK03 #09

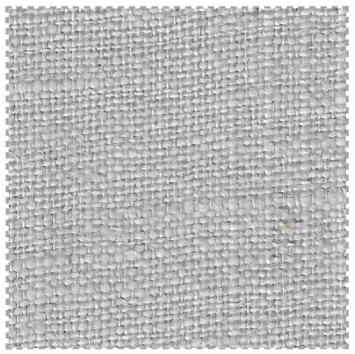

HK03 #10

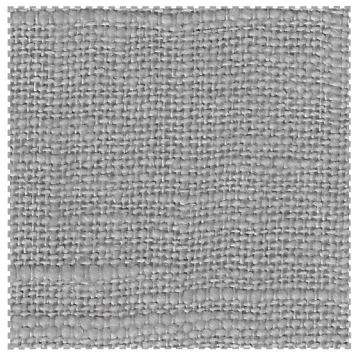

HK03 #11

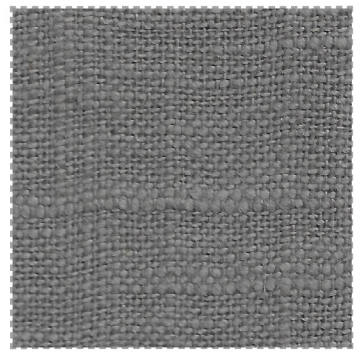

HK03 #12

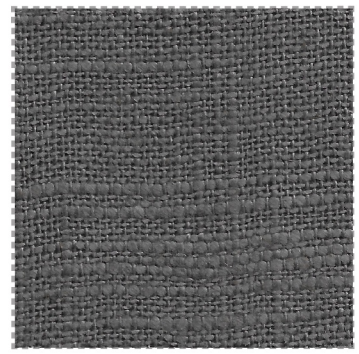

HK03 #13

HK03 #14

HK03 #15

ACTUAL FABRIC COLOUR MAY DIFFER FROM THE PICTURE / COLOUR SHADES MAY SLIGHTLY VARY FROM DYE-LOT TO DYE-LOT

UPHOLSTERY

characteristics and touch aesthetics

Upholstered furniture is known for the comfort, style, and luxury that it offers. The demand for upholstered furniture has grown by several folds in the present age as priorities and preferences of people have changed. Today, people don't just want their furniture to be stylish, but they also want it to be comfortable. Upholstered furniture is found in many designs, styles, and unique color and pattern combinations. The many design options make this type of furniture a preference for most people. The upholstery fabric is the most important factor in deciding the look and comfort of upholstered furniture, as it is the fabric that covers the springs and cushioning over the frame of the furniture.

เฟอร์นิเจอร์หุ้มเบาะขึ้นชื่อเรื่องความสะดวกสบายสไตล์และความหรูหรา ความต้องการเฟอร์นิเจอร์หุ้มเบาะเพิ่มขึ้นหลายเท่าในยุคปัจจุบัน เนื่องจากลำดับความสำคัญและความชอบของผู้คนเปลี่ยนไป วันนี้ผู้คนไม่เพียงแต่ต้องการให้เฟอร์นิเจอร์ของพวกเขามีสไตล์ แต่พวกเขายังต้องการให้มีความสะดวกสบาย พบการออกแบบ ผ้าหุ้มบุเฟอร์นิเจอร์ที่มีสไตล์การผสมสีและลวดลายที่เป็นเอกลักษณ์ ตัวเลือกการออกแบบมากมายทำให้เฟอร์นิเจอร์ประเภทนี้เป็นที่ต้องการสำหรับคนส่วนใหญ่ ผ้าหุ้มบุจึงเป็นปัจจัยที่สำคัญที่สุดในการตัดสินใจเลือกรูปทรงรูปลักษณ์และความสะดวกสบายของเฟอร์นิเจอร์หุ้มเบาะ เนื่องจากเป็นผ้าที่ใช้ครอบคลุมสปริงและกันกระแทกเหนือกรอบของเฟอร์นิเจอร์

BECKY - 1792

WIDTH : 140 cm. (55”) WEIGHT : 360 GSM.

COMPOSITION : POLYESTER 29% , POLYESTER FR 21% , C.D. 50%

USAGE :

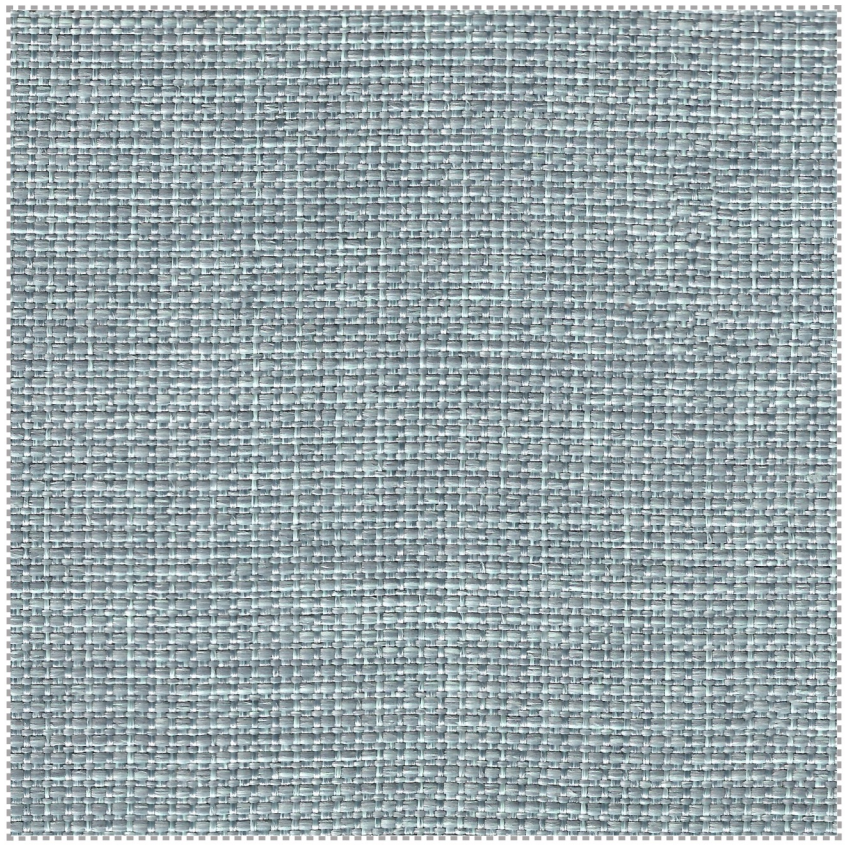

1792 #10

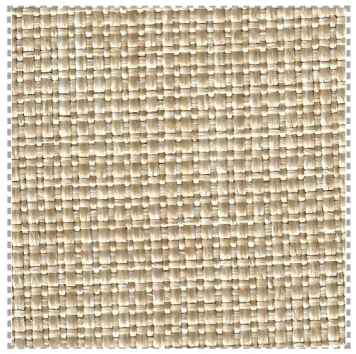

1792 #25

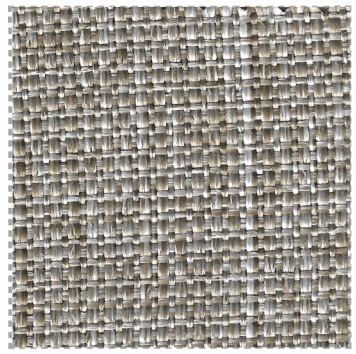

1792 #28

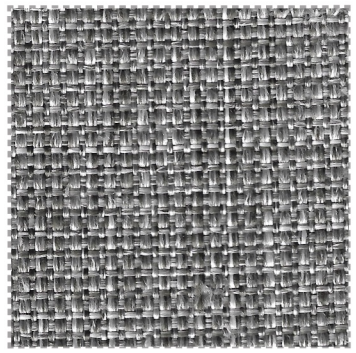

1792 #30

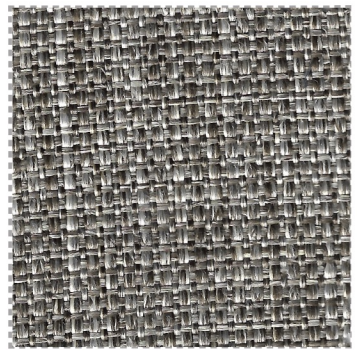

1792 #31

HEMP

WIDTH : 142 cm. (56”)

COMPOSITION : HEMP 23% , POLYESTER 77%

USAGE :

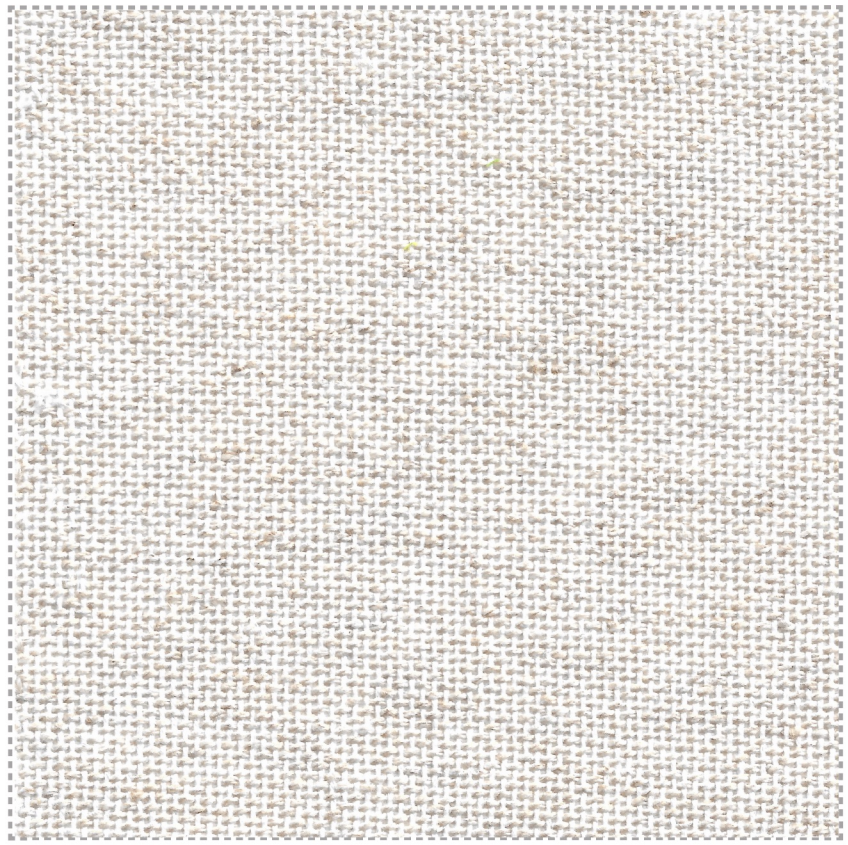

10732

WEIGHT : 456 GSM.

10734

WEIGHT : 440 GSM.

10735

WEIGHT : 440 GSM.

10737

WEIGHT : 445 GSM.

ACTUAL FABRIC COLOUR MAY DIFFER FROM THE PICTURE / COLOUR SHADES MAY SLIGHTLY VARY FROM DYE-LOT TO DYE-LOT

SPENCER - 1392

WIDTH : 137 cm. (54”) WEIGHT : 360 GSM.

COMPOSITION : POLYESTER 50% , C.D. 50%

USAGE :

1392 #02

1392 #03

1392 #26

1392 #27

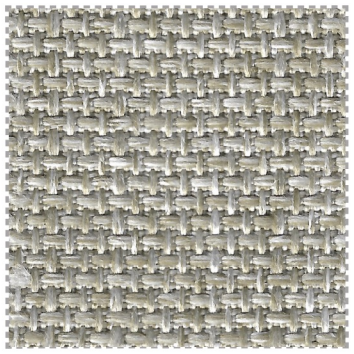

1392 #20

1392 #06

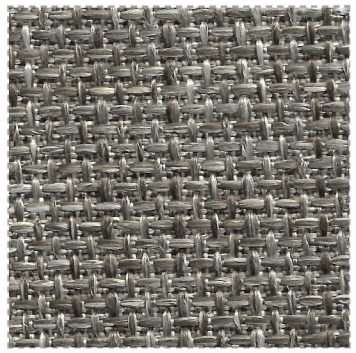

1392 #21

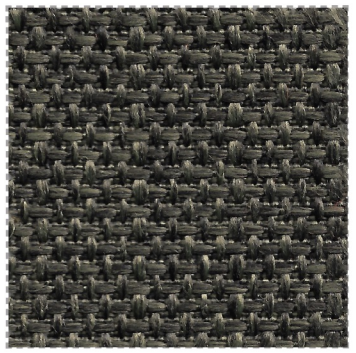

1392 #30

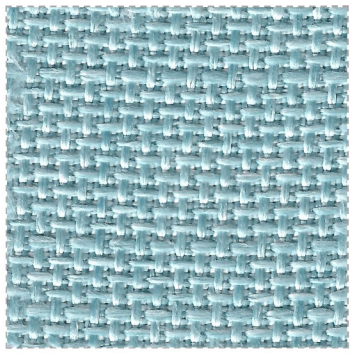

1392 #08

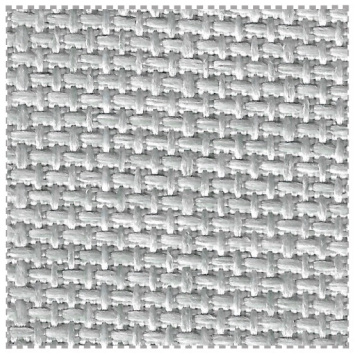

1392 #23

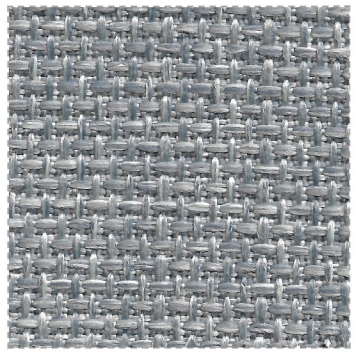

1392 #24

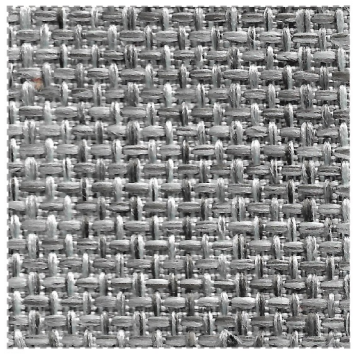

1392 #28

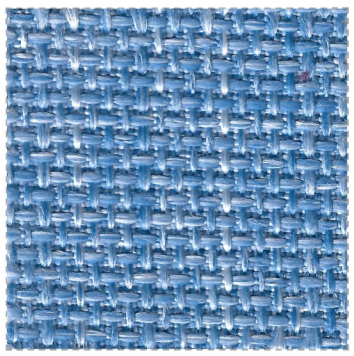

1392 #12

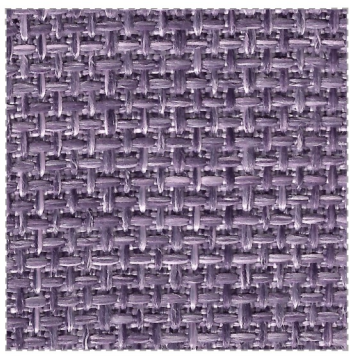

1392 #09

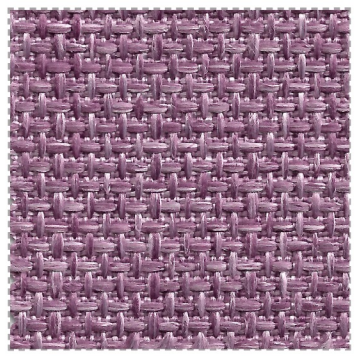

1392 #07

1392 #31

ZENDEN

WIDTH : 137 cm. (54”) WEIGHT : 221 GSM.

COMPOSITION : POLYESTER 100%

USAGE :

1640 #01

1640 #02

1641 #07

1641 #05

1641 #06

1642 #06

1642 #07

1642 #04

1642 #08

1642 #05

1642 #01

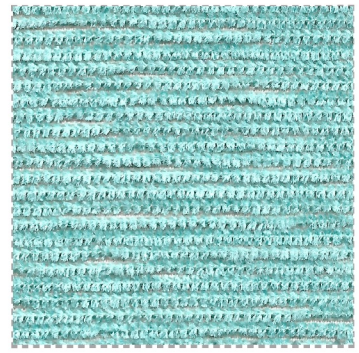

1640 #06

1640 #05

1641 #03

1640 #07

1642 #03

ACTUAL FABRIC COLOUR MAY DIFFER FROM THE PICTURE / COLOUR SHADES MAY SLIGHTLY VARY FROM DYE-LOT TO DYE-LOT

GENOA - HK08

WIDTH : 142 ± 2 cm. (56”) WEIGHT : 230 GSM.

COMPOSITION : POLYESTER 100%

USAGE :

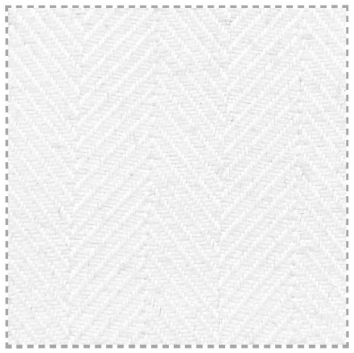

HK08 #01

HK08 #03

HK08 #04

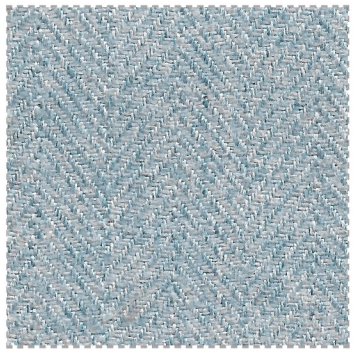

HK08 #17

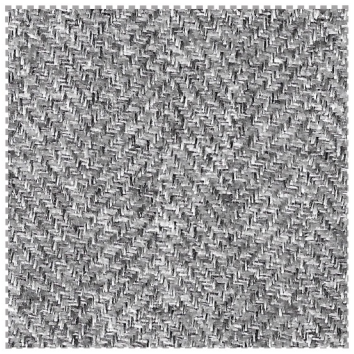

HK08 #08

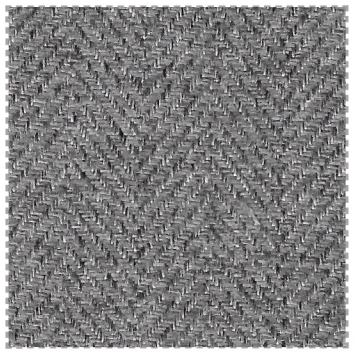

HK08 #10

HK08 #46

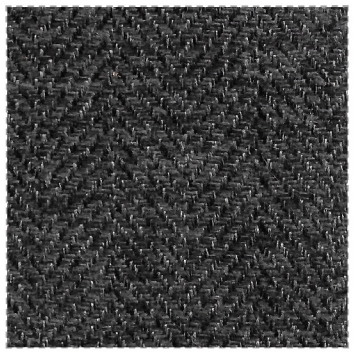

HK08 #51

HK08 #53

HK08 #34

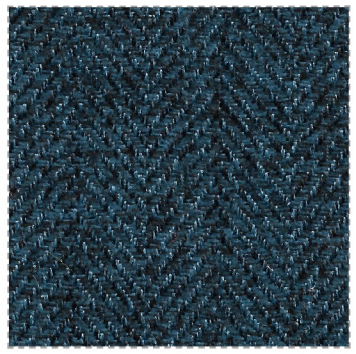

HK08 #33

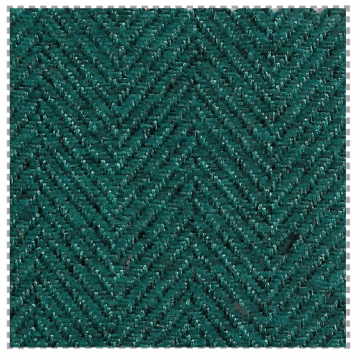

HK08 #29

HK08 #27

HK08 #18

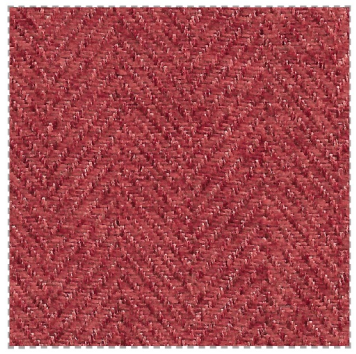

HK08 #39

HK08 #42

Close your eyes.
Breathe and feel the nature
touch around you.

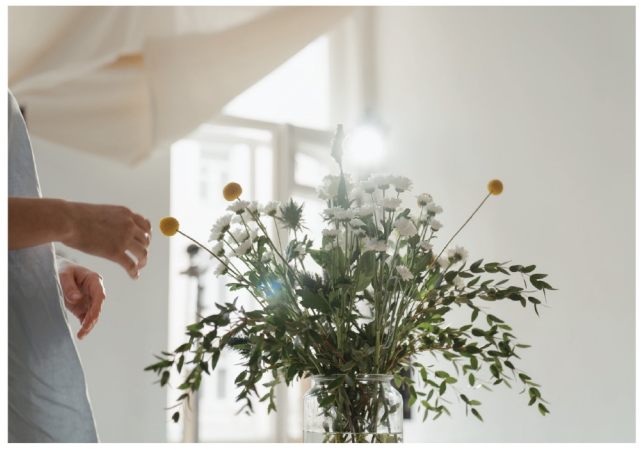

Gold House Decor Co., Ltd.

9 Lane 9 Petchakasem 112, Nongkhangplu

Nongkhaem,Bangkok 10160, Thailand

Tel. (66) 21197888

www.homeworkfabrics.com homework @goldhousedecor homeworkfabrics

“

Well-Being Starts from Living Healthier & Happier

”