



DESIGN

TRIBECA



HOMework FABRICS
FUNCTION & QUALITY



HOMWORK FABRICS
FUNCTION & QUALITY

“ Designed and colored artistically, our new woven collection comes with added functions to give every family a safe and happy home ”



“
Inspired to make highest quality cloth woven from our heart for Homework fabrics
”



• DESIGNING STUDIO



• WEAVING FACTORY RAPIER SYSTEM



• WEAVING FACTORY WATERJET SYSTEM



• WASTEWATER TREATMENT SYSTEM



• YARN PREPARATION FACTORY



• FABRIC COLOR LAB

Special Function Symbols



SANITIZED



ANTI DUSTMITES



ANTI MICROBIAL



DIRT Q



DIM OUT



FIRE Q INHERENT FR FABRICS



DUST PROOF



ANTI ODOR



GREEN PRODUCT



WATER REPELLENT



OEKO-TEX®
CONFIDENCE IN TEXTILES
STANDARD 100
MADE IN THAILAND

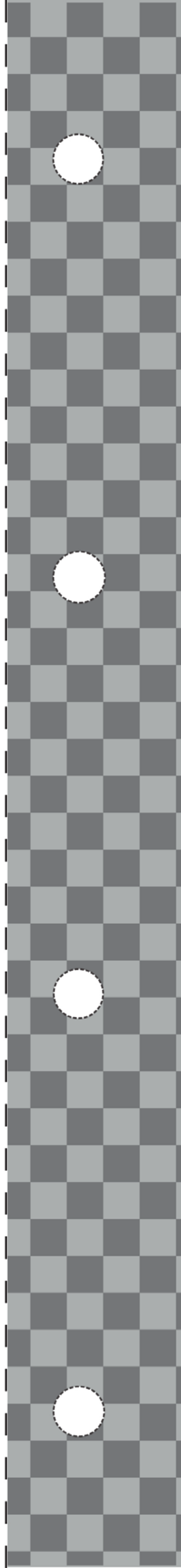



EVA #1427

| TEST REPORT | METHOD | RESULT | |
|---------------------------------|---------------|------------|--------|
| COLOR FASTNESS TO LIGHT | ISO 106 - B02 | | 5 |
| COLOR FASTNESS TO RUBBING | ISO 105 - X12 | (DRY) WARP | 4 |
| | | (DRY) WEFT | 4 |
| | | (WET) WARP | 4 |
| | | (WET) WEFT | 4 |
| TENSILE STRENGTH | ISO 13934 | WARP | PASS |
| | | WEFT | PASS |
| TEARING STRENGTH | ISO 13937 | WARP | PASS |
| | | WEFT | PASS |
| PILLING RESISTANCE | ISO 12945 | | PASS |
| DIMENSIONAL CHANGE AFTER 1 WASH | ISO 5077 | WARP | PASS |
| | | WEFT | PASS |
| SEAM SLIPPAGE | ISO 13936 - 2 | WARP | PASS |
| | | WEFT | PASS |
| ABRASION RESISTANCE (RUBS) | ISO 12947 - 2 | | 20,000 |

USAGE (การใช้งาน)

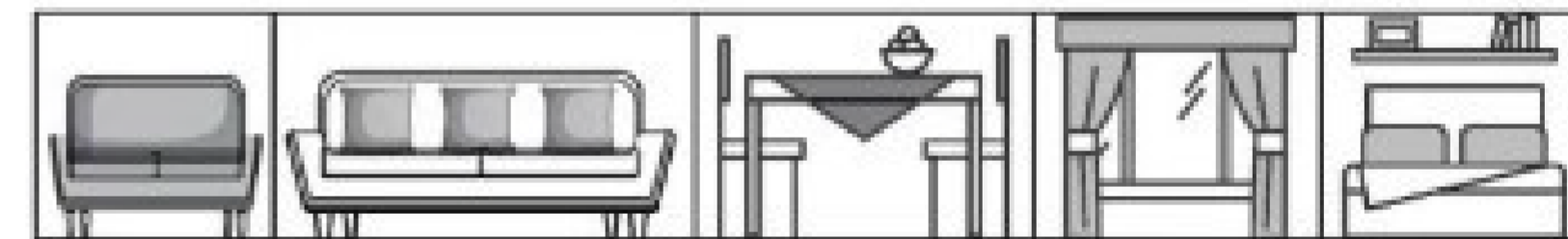

SPECIAL FEATURE SYMBOLS (สัญลักษณ์คุณสมบัติพิเศษ)



MACHINE WASH (สัญลักษณ์การซักผ้า)



POSSIBLE USAGE (สถานที่สำหรับใช้งาน)



EVA



OEKO-TEX®
CONFIDENCE IN TEXTILES
STANDARD 100
MADE IN THAILAND



www.homeworkfabrics.com

EVA

UPHOLSTERY , CURTAIN , CUSHIONS
SANITIZED , ANTI DUSTMITES , ANTI MICROBIAL , DIRT &
DUST PROOF , ANTI ODOR , GREEN PRODUCT , WATER REPELLENT



| | |
|-------------|-----------------|
| WIDTH | : 67" (170 cm.) |
| COMPOSITION | : 100% POLY |
| WEIGHT | : 148 GSM |



BOSTON BLUE
#1427/03



NAVY BLUE
#1427/05

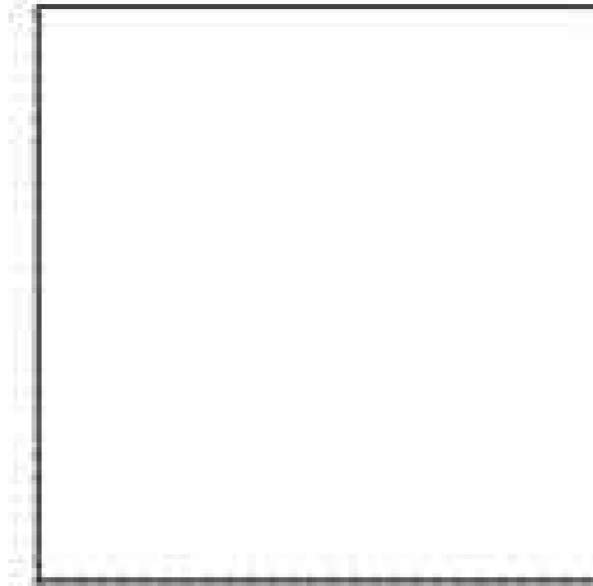

SNOW WHITE
#1427/02



CHARCOAL
#1427/04



BLACK DIAMOND
#1427/06



BEIGE
#1427/08



PINK PEARL
#1427/07



GREEN TEA
#1427/01





LITTLE TRIBES #1427/NN0192

| TEST REPORT | METHOD | RESULT | |
|---------------------------------|---------------|------------|--------|
| COLOR FASTNESS TO LIGHT | ISO 105 - B02 | | 5 |
| COLOR FASTNESS TO RUBBING | ISO 105 - X12 | (DRY) WARP | 4 |
| | | (DRY) WEFT | 4 |
| | | (WET) WARP | 4 |
| | | (WET) WEFT | 4 |
| TENSILE STRENGTH | ISO 13934 | WARP | PASS |
| | | WEFT | PASS |
| TEARING STRENGTH | ISO 13937 | WARP | PASS |
| | | WEFT | PASS |
| PILLING RESISTANCE | ISO 12945 | | PASS |
| DIMENSIONAL CHANGE AFTER 1 WASH | ISO 5077 | WARP | PASS |
| | | WEFT | PASS |
| SEAM SLIPPAGE | ISO 13936 - 2 | WARP | PASS |
| | | WEFT | PASS |
| ABRASION RESISTANCE (RUBS) | ISO 12947 - 2 | | 20,000 |

USAGE (การใช้งาน)

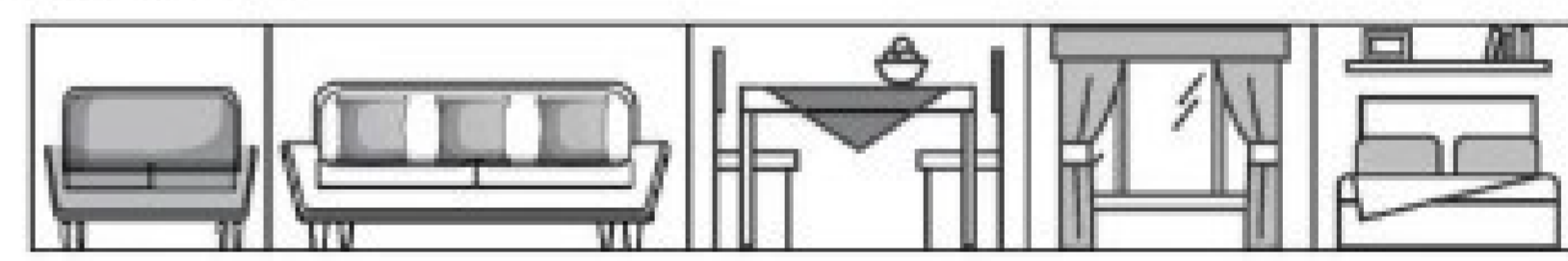

SPECIAL FEATURE SYMBOLS (สัญลักษณ์คุณสมบัติพิเศษ)



MACHINE WASH (สัญลักษณ์การซักผ้า)



POSSIBLE USAGE (สถานที่ผ่านขั้นใช้งาน)



LITTLE TRIBES



OEKO-TEX®
CONFIDENCE IN TEXTILES
STANDARD 100
MADE IN THAILAND



www.homeworkfabrics.com

LITTLE TRIBES

UPHOLSTERY , CURTAIN , CUSHIONS
SANITIZED , ANTI DUSTMITES , ANTI MICROBIAL , DIRT Q
DUST PROOF , ANTI ODOR , GREEN PRODUCT , WATER REPELLENT



| | |
|-------------|-----------------|
| WIDTH | : 67" (170 cm.) |
| COMPOSITION | : 100% POLY |
| WEIGHT | : 148 GSM |



LITTLE CREAM
#1427/NN0192-01



LITTLE GRAY
#1427/NN0192-02



LITTLE PINK
#1427/NN0192-03

LITTLE TRIBES



COLLECTION





SMILEY CLOUDS #1427/NN0193

| TEST REPORT | METHOD | RESULT | |
|---------------------------------|---------------|------------|--------|
| COLOR FASTNESS TO LIGHT | ISO 105 - B02 | | 5 |
| COLOR FASTNESS TO RUBBING | ISO 105 - X12 | (DRY) WARP | 4 |
| | | (DRY) WEFT | 4 |
| | | (WET) WARP | 4 |
| | | (WET) WEFT | 4 |
| TENSILE STRENGTH | ISO 13934 | WARP | PASS |
| | | WEFT | PASS |
| TEARING STRENGTH | ISO 13937 | WARP | PASS |
| | | WEFT | PASS |
| PILLING RESISTANCE | ISO 12945 | | PASS |
| DIMENSIONAL CHANGE AFTER 1 WASH | ISO 5077 | WARP | PASS |
| | | WEFT | PASS |
| SEAM SLIPPAGE | ISO 13936 - 2 | WARP | PASS |
| | | WEFT | PASS |
| ABRASION RESISTANCE (RUBS) | ISO 12947 - 2 | | 20,000 |

USAGE (การใช้งาน)

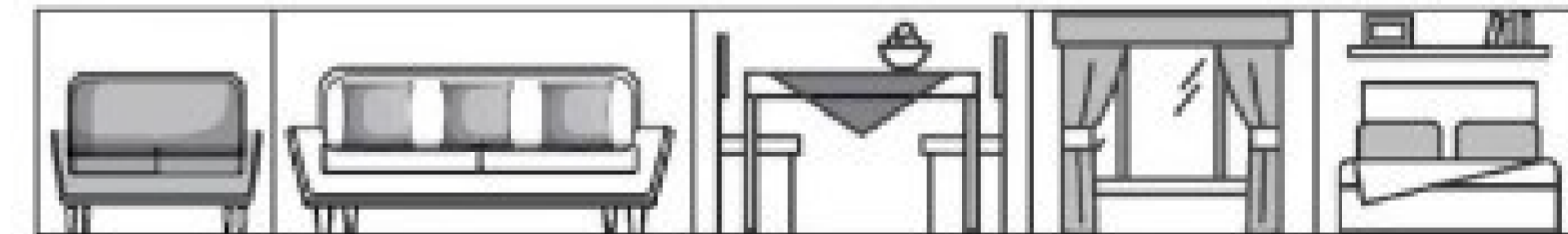

SPECIAL FEATURE SYMBOLS (สัญลักษณ์คุณสมบัติพิเศษ)



MACHINE WASH (สัญลักษณ์การซักผ้า)



POSSIBLE USAGE (สถานที่ที่แนะนำให้ใช้งาน)



SMILEY CLOUDS



OEKO-TEX®
CONFIDENCE IN TEXTILES
STANDARD 100
MADE IN THAILAND



www.homeworkfabrics.com

SMILEY CLOUDS

UPHOLSTERY , CURTAIN , CUSHIONS
SANITIZED , ANTI DUSTMITES , ANTI MICROBIAL , DIRT &
DUST PROOF , ANTI ODOR , GREEN PRODUCT , WATER REPELLENT



| | |
|-------------|-----------------|
| WIDTH | : 67" (170 cm.) |
| COMPOSITION | : 100% POLY |
| WEIGHT | : 148 GSM |



CLOUDS PINK
#1427/NN0193-01

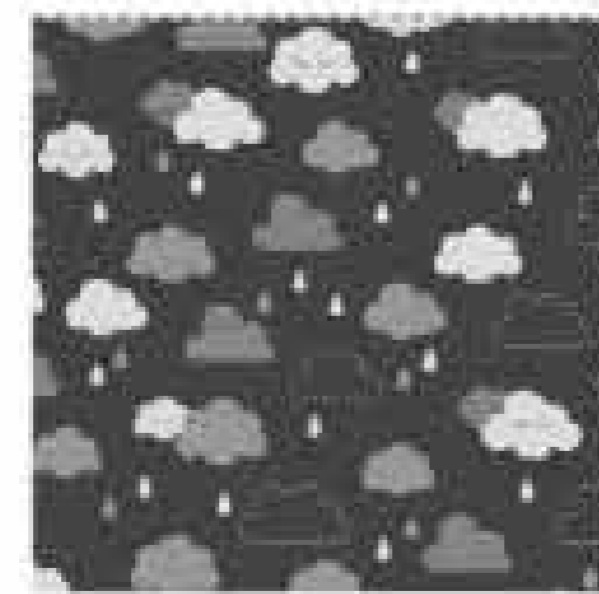

CLOUDS GRAY
#1427/NN0193-02



CLOUDS BLUE
#1427/NN0193-03

SMILEY CLOUDS

COLLECTION

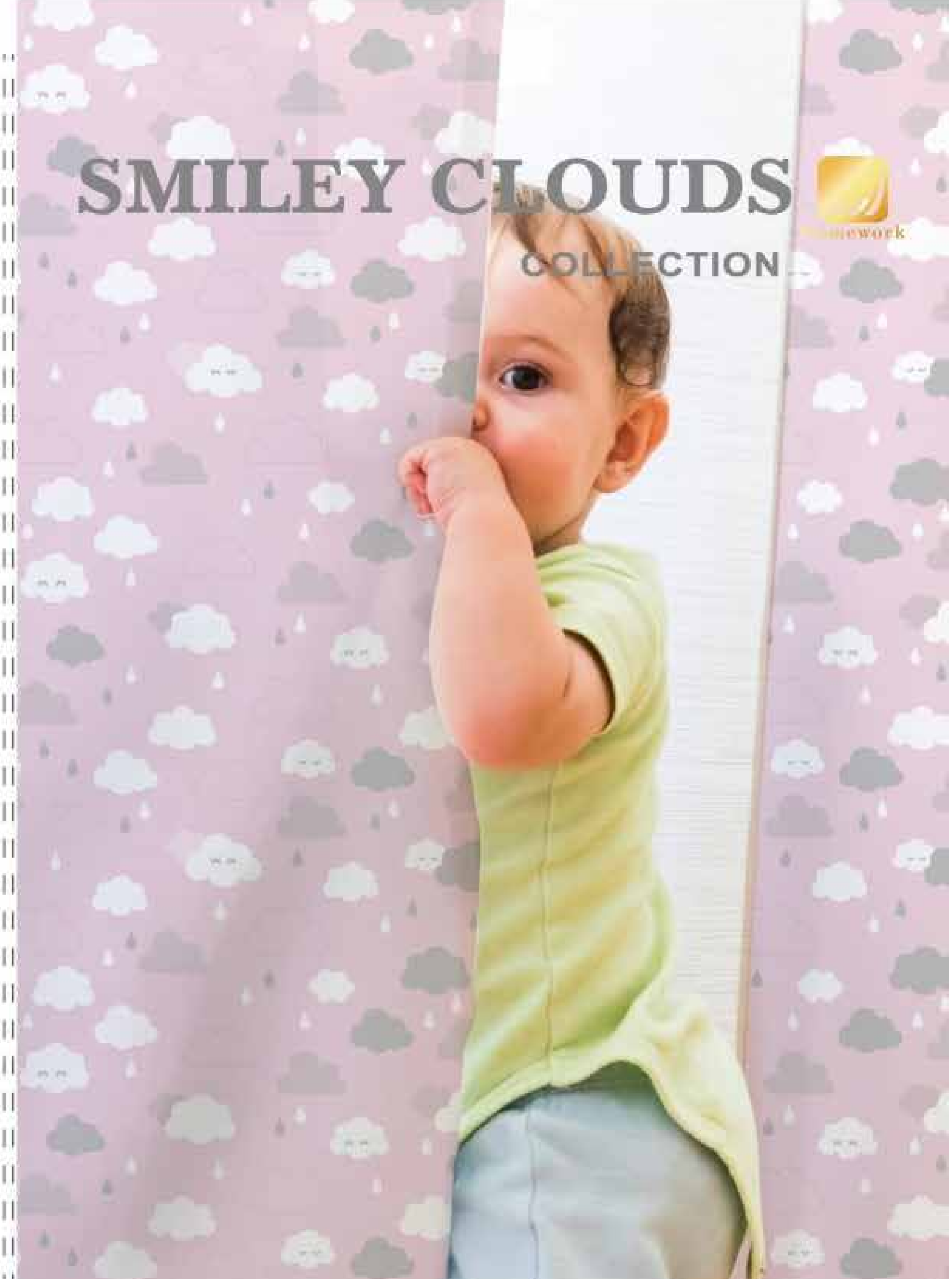



DINOSAUR #1427/NN0194

| TEST REPORT | METHOD | RESULT | |
|---------------------------------|---------------|------------|--------|
| COLOR FASTNESS TO LIGHT | ISO 105 - B02 | | 5 |
| COLOR FASTNESS TO RUBBING | ISO 105 - X12 | (DRY) WARP | 4 |
| | | (DRY) WEFT | 4 |
| | | (WET) WARP | 4 |
| | | (WET) WEFT | 4 |
| TENSILE STRENGTH | ISO 13934 | WARP | PASS |
| | | WEFT | PASS |
| TEARING STRENGTH | ISO 13937 | WARP | PASS |
| | | WEFT | PASS |
| PILLING RESISTANCE | ISO 12945 | | PASS |
| DIMENSIONAL CHANGE AFTER 1 WASH | ISO 5077 | WARP | PASS |
| | | WEFT | PASS |
| SEAM SLIPPAGE | ISO 13936 - 2 | WARP | PASS |
| | | WEFT | PASS |
| ABRASION RESISTANCE (RUBS) | ISO 12947 - 2 | | 20,000 |

USAGE (ภาพใช้งาน)

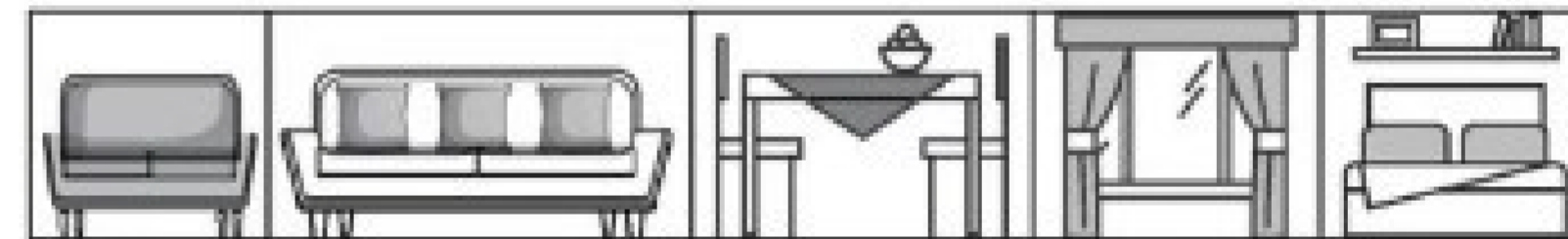

SPECIAL FEATURE SYMBOLS (สัญลักษณ์คุณสมบัติพิเศษ)



MACHINE WASH (สัญลักษณ์การซักผ้า)



POSSIBLE USAGE (สถานที่สำหรับใช้งาน)



DINOSAUR



OEKO-TEX®
CONFIDENCE IN TEXTILES
STANDARD 100
MADE IN THAILAND



www.homeworkfabrics.com

DINOSAUR

UPHOLSTERY , CURTAIN , CUSHIONS
SANITIZED , ANTI DUSTMITES , ANTI MICROBIAL , DIRT Q
DUST PROOF , ANTI ODOR , GREEN PRODUCT , WATER REPELLENT



| | |
|-------------|-----------------|
| WIDTH | : 67" (170 cm.) |
| COMPOSITION | : 100 % POLY |
| WEIGHT | : 148 GSM |



DINO GREEN
#1427/NN0194-01



DINO WHITE
#1427/NN0194-02



DINO PINK
#1427/NN0194-03



DINOSAUR

COLLECTION



SCALES #1427/NN0196

| TEST REPORT | METHOD | RESULT | |
|---------------------------------|---------------|------------|--------|
| COLOR FASTNESS TO LIGHT | ISO 105 - B02 | | 5 |
| COLOR FASTNESS TO RUBBING | ISO 105 - X12 | (DRY) WARP | 4 |
| | | (DRY) WEFT | 4 |
| | | (WET) WARP | 4 |
| | | (WET) WEFT | 4 |
| TENSILE STRENGTH | ISO 13934 | WARP | PASS |
| | | WEFT | PASS |
| TEARING STRENGTH | ISO 13937 | WARP | PASS |
| | | WEFT | PASS |
| PILLING RESISTANCE | ISO 12945 | | PASS |
| DIMENSIONAL CHANGE AFTER 1 WASH | ISO 5077 | WARP | PASS |
| | | WEFT | PASS |
| SEAM SLIPPAGE | ISO 13936 - 2 | WARP | PASS |
| | | WEFT | PASS |
| ABRASION RESISTANCE (RUBS) | ISO 12947 - 2 | | 20,000 |

USAGE (การใช้งาน)

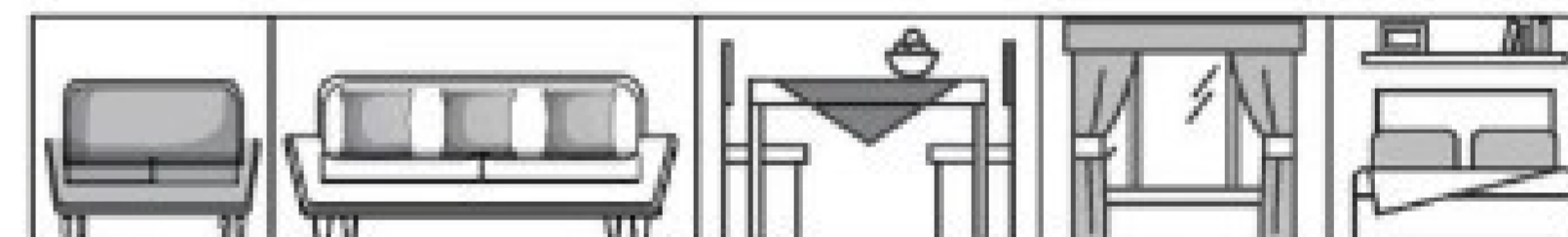

SPECIAL FEATURE SYMBOLS (สัญลักษณ์คุณสมบัติพิเศษ)



MACHINE WASH (สัญลักษณ์การซักผ้า)



POSSIBLE USAGE (สถานที่สำหรับใช้งาน)



SCALES



OEKO-TEX®
CONFIDENCE IN TEXTILES
STANDARD 100
MADE IN THAILAND



www.homeworkfabrics.com

SCALES

UPHOLSTERY , CURTAIN , CUSHIONS
SANITIZED , ANTI DUSTMITES , ANTI MICROBIAL , DIRT Q.
DUST PROOF , ANTI ODOR , GREEN PRODUCT , WATER REPELLENT

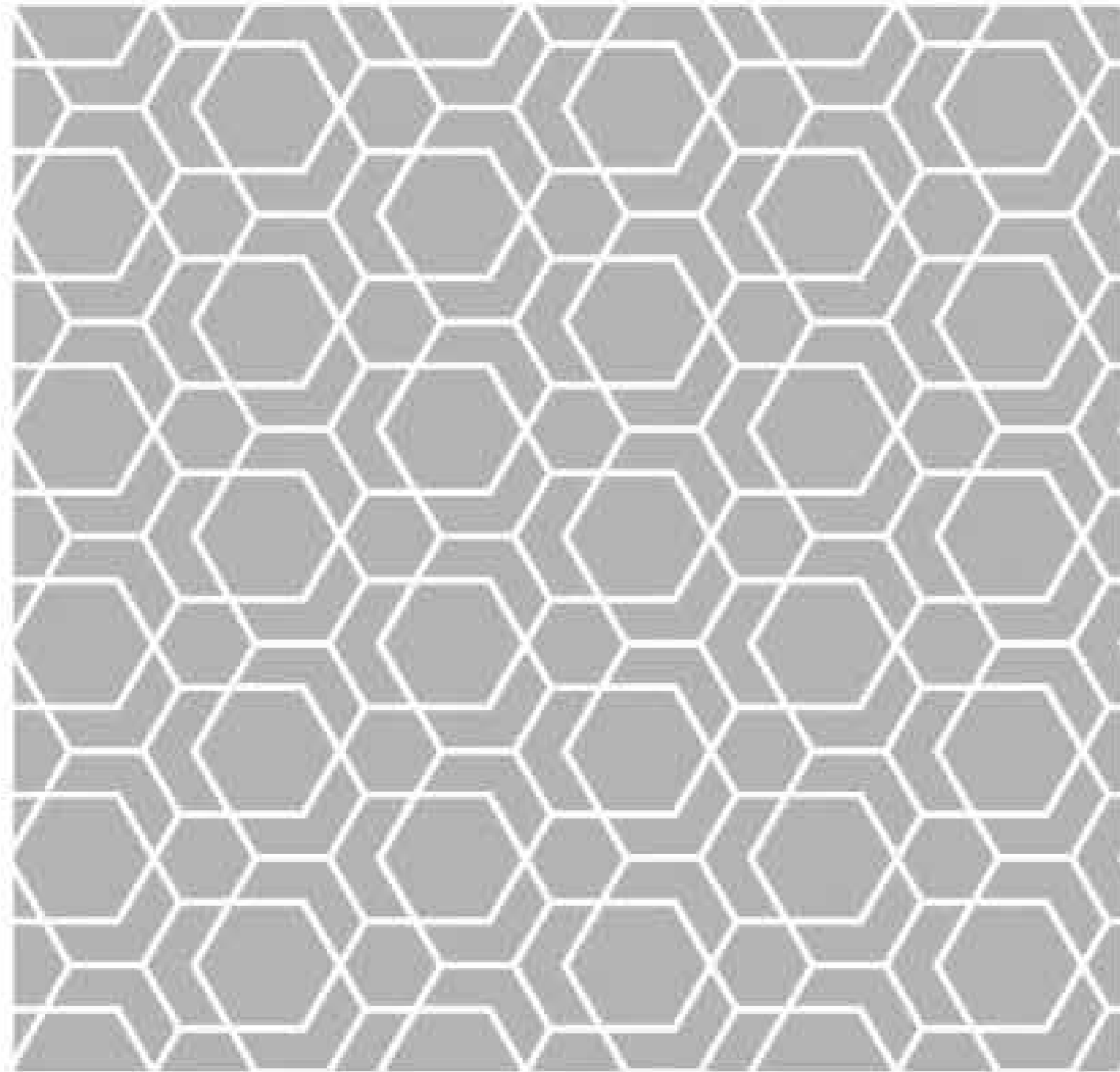

| | |
|-------------|-----------------|
| WIDTH | : 67" (170 cm.) |
| COMPOSITION | : 100% POLY |
| WEIGHT | : 148 GSM |

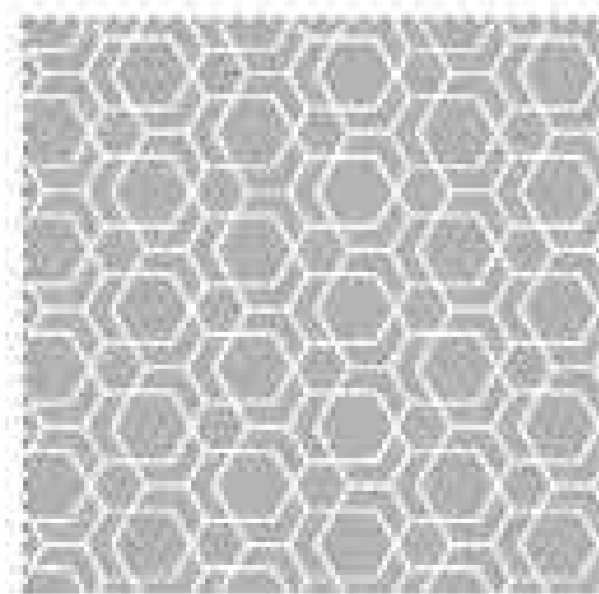

SCALES GRAY
#1427/NN0196-01



SCALES BLUE
#1427/NN0196-02



SCALES PINK
#1427/NN0196-03

SCALES

COLLECTION



ETHAN #1930

| TEST REPORT | METHOD | RESULT | |
|---------------------------------|---------------|------------|--------|
| COLOR FASTNESS TO LIGHT | ISO 105 - B02 | | 5 |
| COLOR FASTNESS TO RUBBING | ISO 105 - X12 | (DRY) WARP | 4-5 |
| | | (DRY) WEFT | 4-5 |
| | | (WET) WARP | 4-5 |
| | | (WET) WEFT | 4-5 |
| TENSILE STRENGTH | ISO 13934 | WARP | PASS |
| | | WEFT | PASS |
| TEARING STRENGTH | ISO 13937 | WARP | PASS |
| | | WEFT | PASS |
| PILLING RESISTANCE | ISO 12945 | | PASS |
| DIMENSIONAL CHANGE AFTER 1 WASH | ISO 5077 | WARP | PASS |
| | | WEFT | PASS |
| SEAM SLIPPAGE | ISO 13936 - 2 | WARP | PASS |
| | | WEFT | PASS |
| ABRASION RESISTANCE (RUBS) | ISO 12947 - 2 | | 80,000 |

USAGE (การใช้งาน)

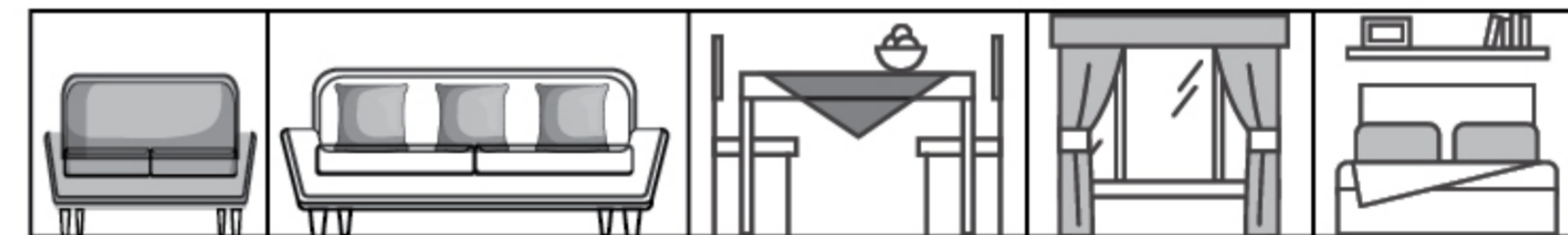

SPECIAL FEATURE SYMBOLS (สัญลักษณ์คุณสมบัติพิเศษ)



MACHINE WASH (สัญลักษณ์การซักผ้า)



POSSIBLE USAGE (สถานที่สำหรับใช้งาน)



ETHAN



ETHAN

SANITIZED , WATER REPELLENT , DIRT Q , ANTIMICROBIAL , ANTI ODOR
UPHOLSTERY , CURTAIN , CUSHIONS

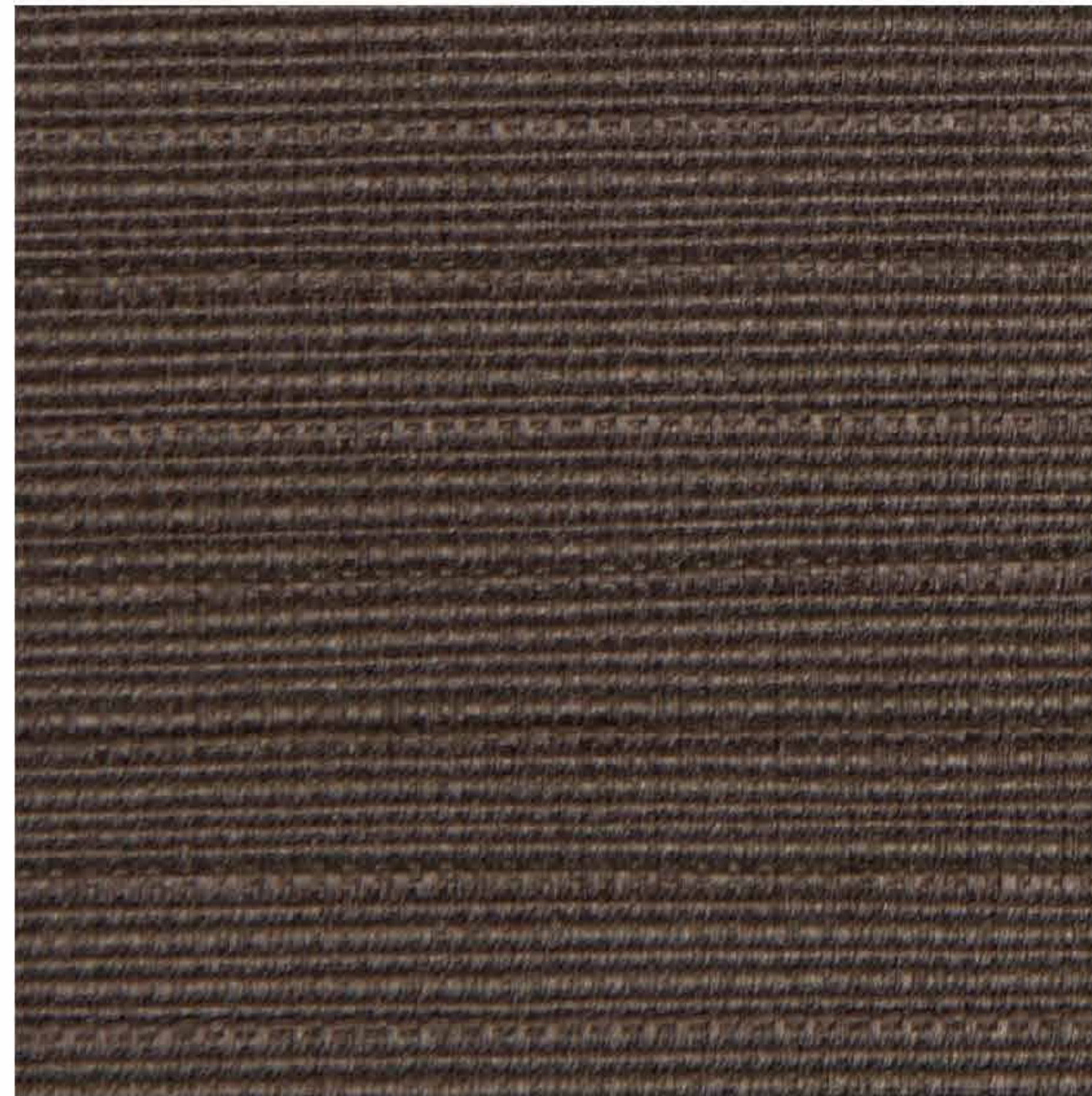

| | |
|-------------|-----------------------|
| WIDTH | : 56" (142 cm.) |
| COMPOSITION | : 45% POLY 55% COTTON |
| WEIGHT | : 221 GSM |



SURF CLOUD
#1930/01



CLASSIC CREAM
#1930/02



CLAY DUNE
#1930/04



WILD OCEAN
#1930/26



WOODLAND GREY
#1930/29



EUCALYPTUS
#1930/11



MANOR RED
#1930/17



OVALTINE MILK
#1930/14



MUD BRICK
#1930/19



ETHAN
COLLECTION



Homework



EMILY #1931

| TEST REPORT | METHOD | RESULT | |
|---------------------------------|---------------|------------|--------|
| COLOR FASTNESS TO LIGHT | ISO 105 - B02 | | 5 |
| COLOR FASTNESS TO RUBBING | ISO 105 - X12 | (DRY) WARP | 4-5 |
| | | (DRY) WEFT | 4-5 |
| | | (WET) WARP | 4-5 |
| | | (WET) WEFT | 4-5 |
| TENSILE STRENGTH | ISO 13934 | WARP | PASS |
| | | WEFT | PASS |
| TEARING STRENGTH | ISO 13937 | WARP | PASS |
| | | WEFT | PASS |
| PILLING RESISTANCE | ISO 12945 | | PASS |
| DIMENSIONAL CHANGE AFTER 1 WASH | ISO 5077 | WARP | PASS |
| | | WEFT | PASS |
| SEAM SLIPPAGE | ISO 13936 - 2 | WARP | PASS |
| | | WEFT | PASS |
| ABRASION RESISTANCE (RUBS) | ISO 12947 - 2 | | 80,000 |

USAGE (การใช้งาน)

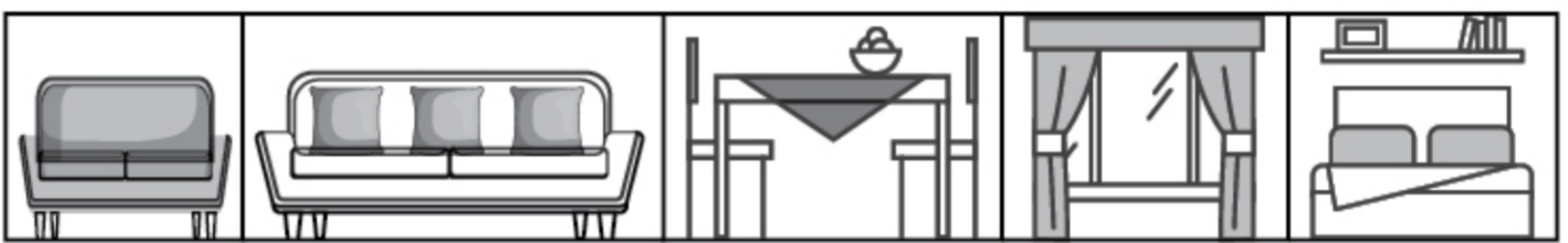

SPECIAL FEATURE SYMBOLS (สัญลักษณ์คุณสมบัติพิเศษ)

- Water Repellent
ประคองน้ำ
- Anti Dustmites
กันไรฝุ่น
- Dust Proof
ป้องกันฝุ่น
- Dirt Q
กันเข็มน
- Anti Odor
ป้องกันกลิ่น
- Green Product
เป็นมิตรกับสิ่งแวดล้อม
- Anti Microbial
ป้องกันเชื้อรา
- Sanitized
- OEKO-TEX®
CONFIDENCE IN TEXTILES
STANDARD 100

MACHINE WASH (สัญลักษณ์การซักผ้า)

- Machine Wash Hot
ซักผ้าด้วยอุณหภูมิสูงสุดไม่เกิน 60°C
- Tumble Dry Low
ปั่นหรืออบแห้งด้วยความร้อนต่ำ
- Do Not Bleach
ห้ามฟอกขาว
- Iron Medium
รีดโดยใช้ความร้อนปานกลาง
- Dry Clean Any Solvent Except Trichloroethylene
ซักแห้งได้ด้วยน้ำยาล้างทำความสะอาดทั่วไปยกเว้น (ไตรโคโรเอทิลีน)

POSSIBLE USAGE (สถานที่สำหรับใช้งาน)

- Home
บ้าน, ที่พักอาศัย
- Hotel
โรงแรม
- Airport
สนามบิน
- Hospital
โรงพยาบาล
- Commercial Property
โครงการหมู่บ้านต่างๆ
- Office
อาคาร, สำนักงาน

EMILY

- SANITIZED
- ANTI DUSTMITES
- ANTI MICROBIAL
- DIRT Q
- DUST PROOF
- ANTI ODOR
- GREEN PRODUCT
- WATER REPELLENT



www.homeworkfabrics.com

EMILY

SANITIZED , WATER REPELLENT , DIRT Q , ANTIMICROBIAL , ANTI ODOR
 UPHOLSTERY , CURTAIN , CUSHIONS

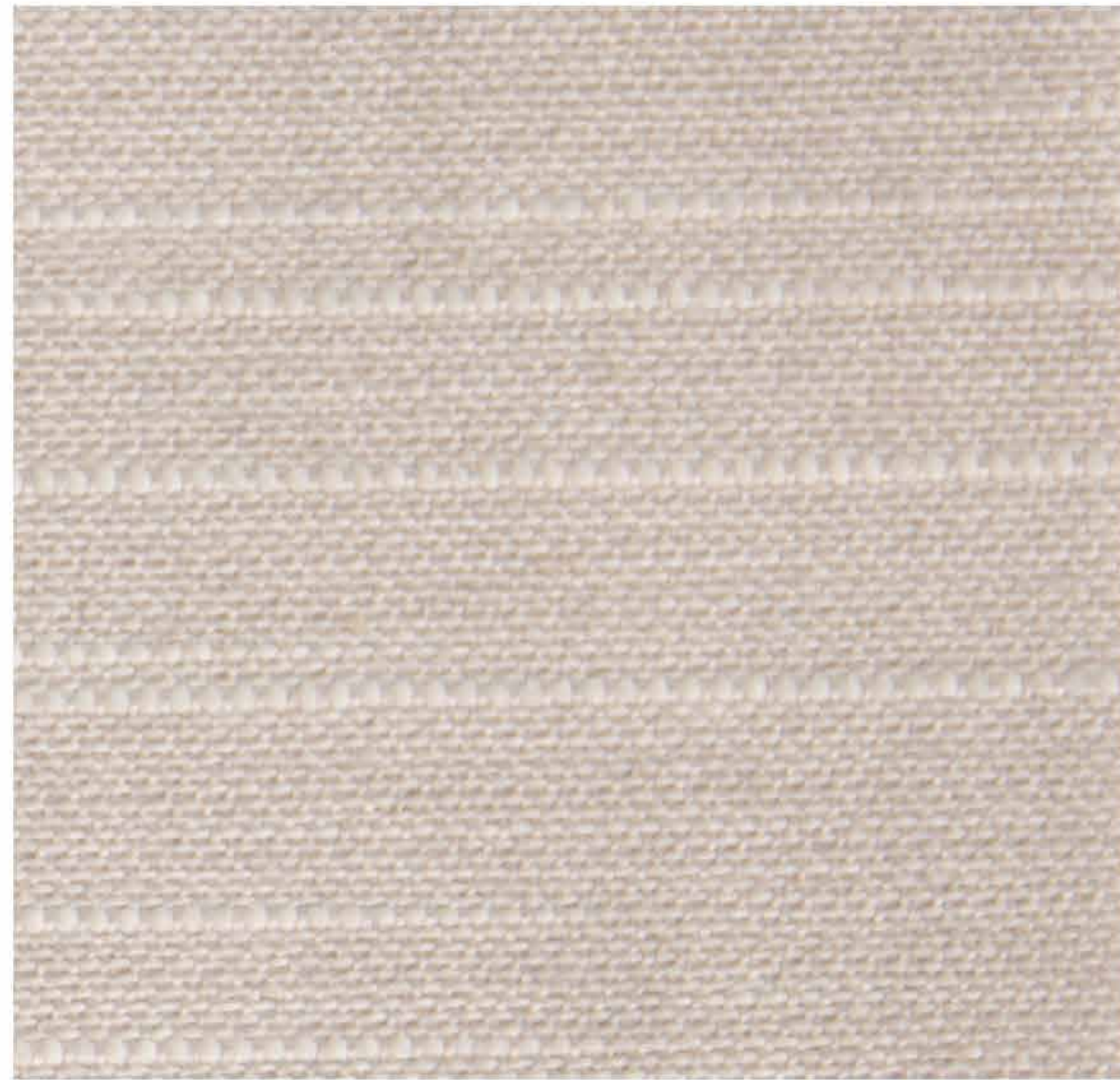

| | |
|-------------|-----------------------|
| WIDTH | : 56" (142 cm.) |
| COMPOSITION | : 47% POLY 53% COTTON |
| WEIGHT | : 202 GSM |



SURF CLOUD
#1931/01



CLASSIC CREAM
#1931/02



CLAY DUNE
#1931/04



WILD OCEAN
#1931/26



WOODLAND GREY
#1931/29



EUCALYPTUS
#1931/11



MANOR RED
#1931/17



OVALTINE MILK
#1931/14



MUD BRICK
#1931/19



EMILY
COLLECTION





LUCUS 1397 #U197

| TEST REPORT | METHOD | RESULT | |
|---------------------------------|---------------|------------|--------|
| COLOR FASTNESS TO LIGHT | ISO 105 - B02 | | 5 |
| COLOR FASTNESS TO RUBBING | ISO 105 - X12 | (DRY) WARP | 4 |
| | | (DRY) WEFT | 4 |
| | | (WET) WARP | 4 |
| | | (WET) WEFT | 4 |
| TENSILE STRENGTH | ISO 13934 | WARP | PASS |
| | | WEFT | PASS |
| TEARING STRENGTH | ISO 13937 | WARP | PASS |
| | | WEFT | PASS |
| PILLING RESISTANCE | ISO 12945 | | PASS |
| DIMENSIONAL CHANGE AFTER 1 WASH | ISO 5077 | WARP | PASS |
| | | WEFT | PASS |
| SEAM SLIPPAGE | ISO 13936 - 2 | WARP | PASS |
| | | WEFT | PASS |
| ABRASION RESISTANCE (RUBS) | ISO 12947 - 2 | | 20,000 |

USAGE (การใช้งาน)

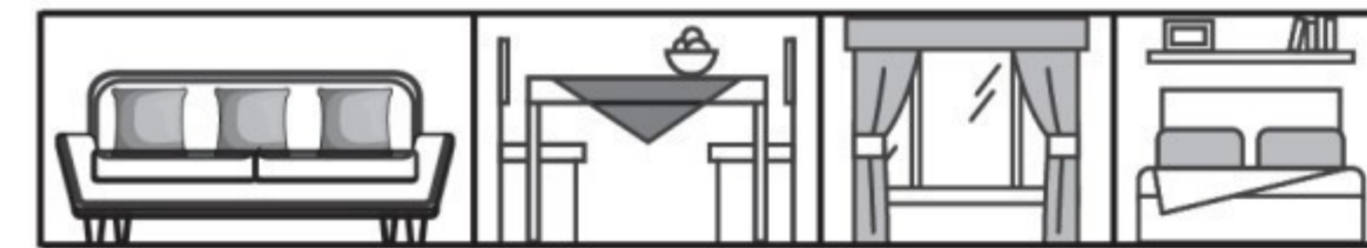

SPECIAL FEATURE SYMBOLS (สัญลักษณ์คุณสมบัติพิเศษ)



MACHINE WASH (สัญลักษณ์การซักผ้า)



POSSIBLE USAGE (สถานที่สำหรับใช้งาน)



LUCUS



www.homeworkfabrics.com

LUCUS

CURTAIN , CUSHION , SANITIZED , ANTI MICROBIAL
DUST PROOF , ANTI ODER , GREEN PRODUCT , DIM OUT

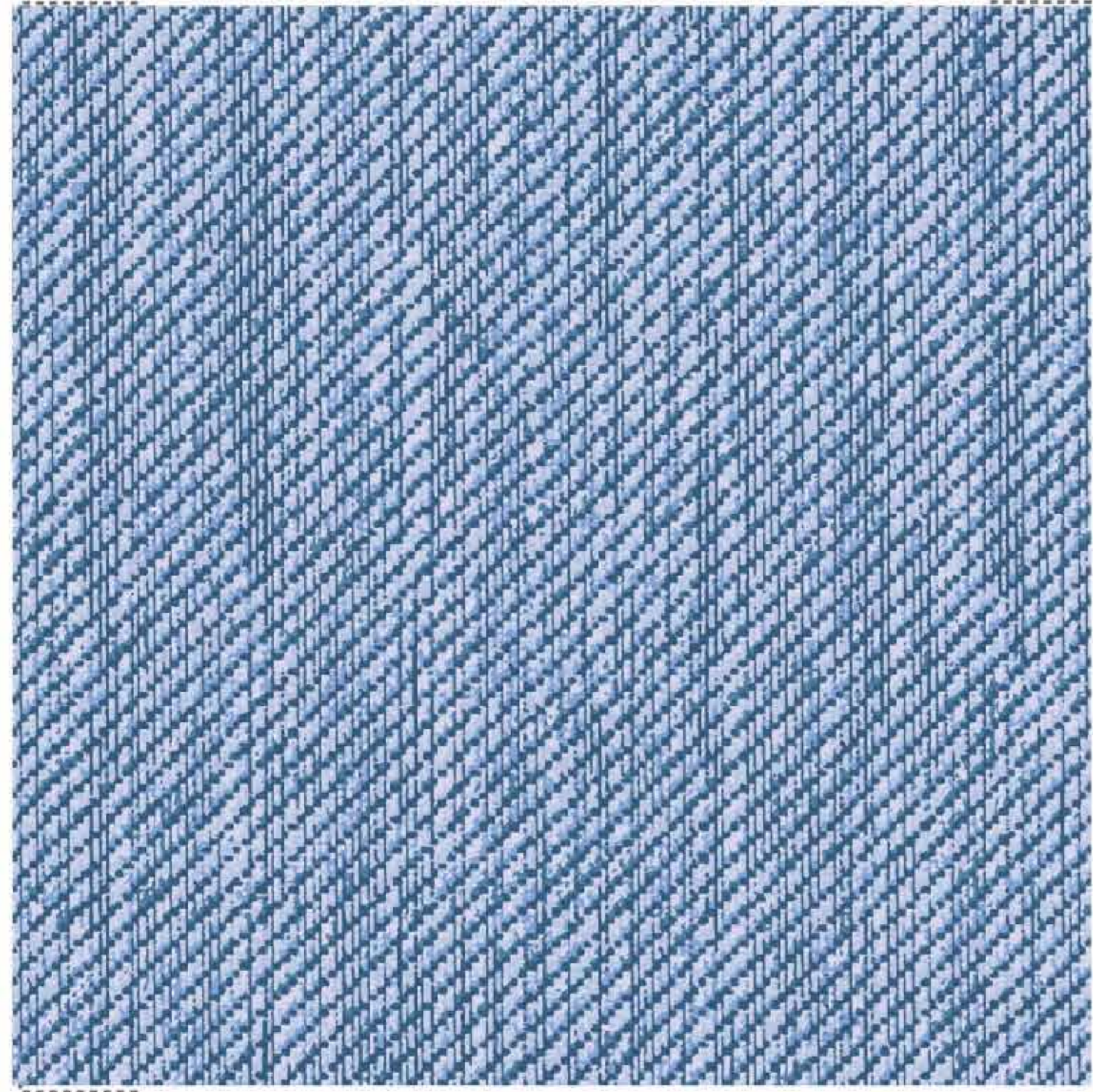

| | |
|-------------|-----------------|
| WIDTH | : 60" (152 cm.) |
| COMPOSITION | : 100% POLY |
| WEIGHT | : 234 GSM |

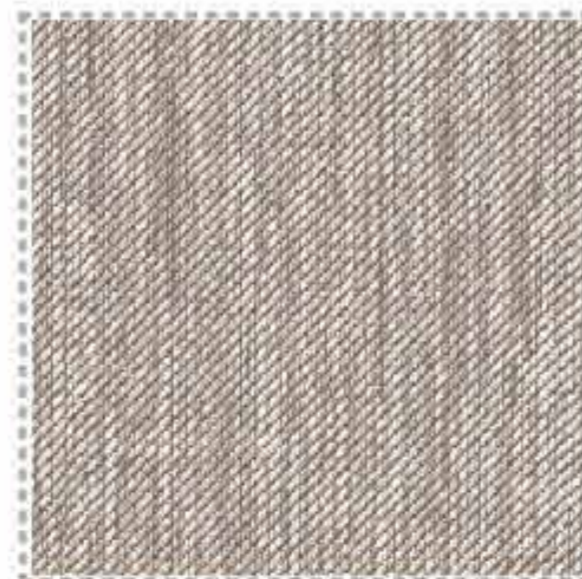

LUCUS
1397 #U1976

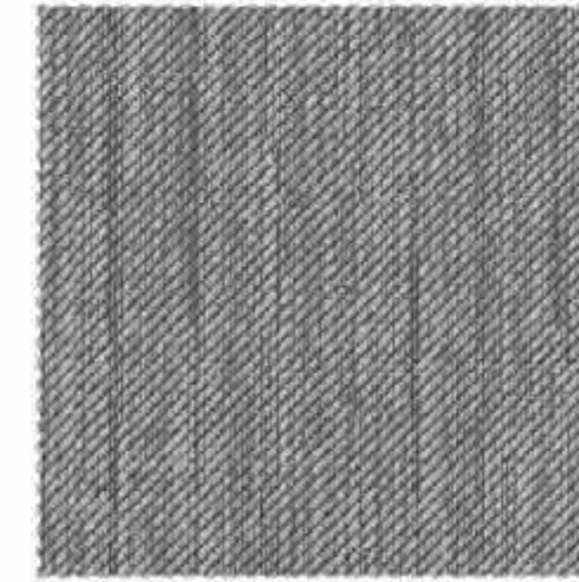

LUCUS
1397 #U1977

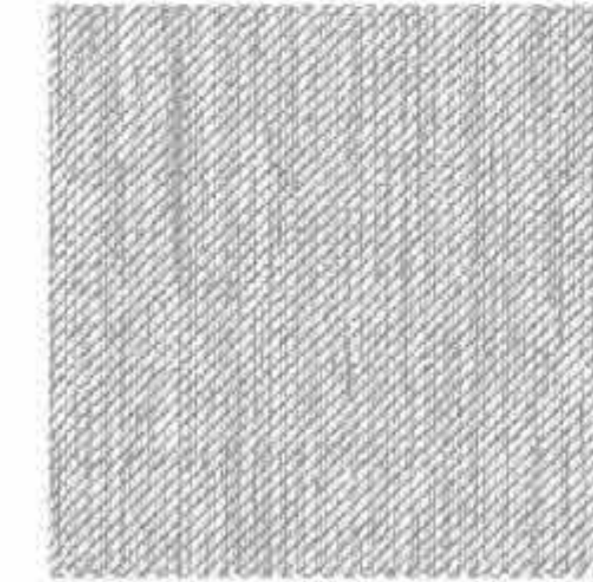

LUCUS
1397 #U1978



LUCUS
1397 #U1979





TESSA 1397 #PRT20

| TEST REPORT | METHOD | RESULT | |
|---------------------------------|---------------|------------|--------|
| COLOR FASTNESS TO LIGHT | ISO 105 - B02 | | 5 |
| COLOR FASTNESS TO RUBBING | ISO 105 - X12 | (DRY) WARP | 4 |
| | | (DRY) WEFT | 4 |
| | | (WET) WARP | 4 |
| | | (WET) WEFT | 4 |
| TENSILE STRENGTH | ISO 13934 | WARP | PASS |
| | | WEFT | PASS |
| TEARING STRENGTH | ISO 13937 | WARP | PASS |
| | | WEFT | PASS |
| PILLING RESISTANCE | ISO 12945 | | PASS |
| DIMENSIONAL CHANGE AFTER 1 WASH | ISO 5077 | WARP | PASS |
| | | WEFT | PASS |
| SEAM SLIPPAGE | ISO 13936 - 2 | WARP | PASS |
| | | WEFT | PASS |
| ABRASION RESISTANCE (RUBS) | ISO 12947 - 2 | | 20,000 |

USAGE (การใช้งาน)

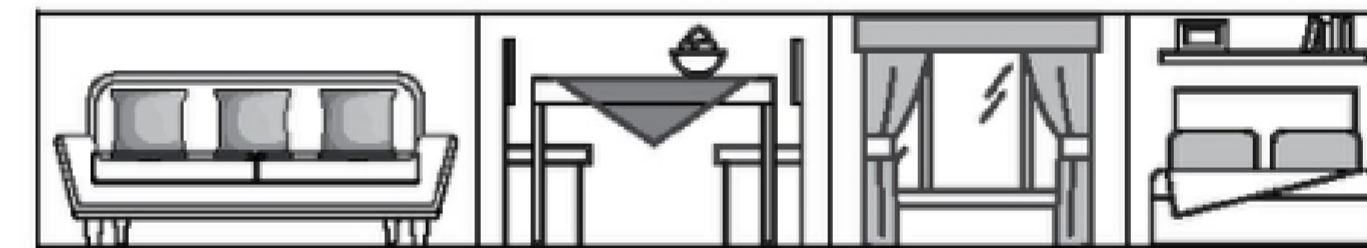

SPECIAL FEATURE SYMBOLS (สัญลักษณ์คุณสมบัติพิเศษ)



MACHINE WASH (สัญลักษณ์การซักผ้า)



POSSIBLE USAGE (สถานที่สำหรับใช้งาน)



TESSA



OEKO-TEX®
CONFIDENCE IN TEXTILES
STANDARD 100
MADE IN THAILAND



www.homeworkfabrics.com

TESSA

CURTAIN , CUSHION , SANITIZED , ANTI MICROBIAL
DUST PROOF , ANTI ODER , GREEN PRODUCT , DIM OUT

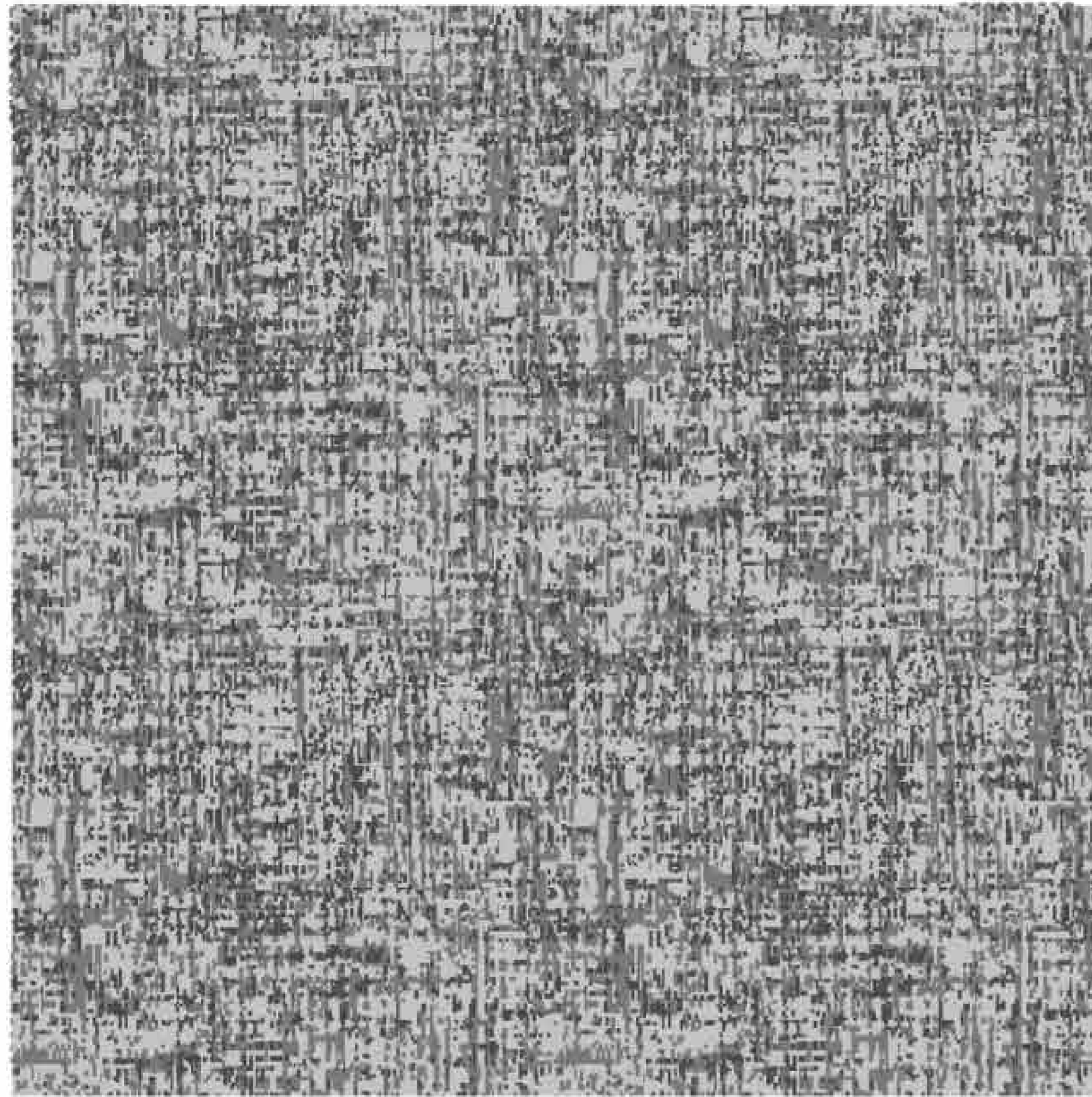

| | |
|-------------|------------------|
| WIDTH | : 60 " (152 cm.) |
| COMPOSITION | : POLY 100 % |
| WEIGHT | : 235 GSM |



TESSA
1397 #PRT201



TESSA
1397 #PRT202

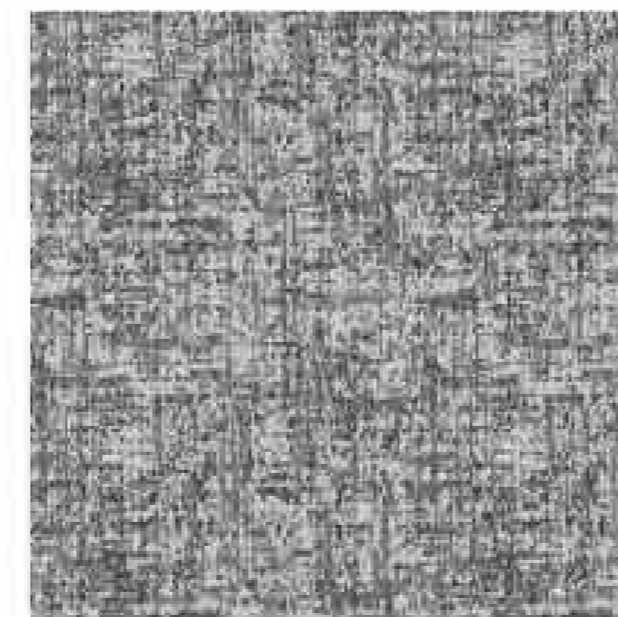

TESSA
1397 #PRT203

TESSA

COLLECTION



HomeDecor



LUKE 1397 #U918

| TEST REPORT | METHOD | RESULT | |
|---------------------------------|---------------|------------|--------|
| COLOR FASTNESS TO LIGHT | ISO 105 - B02 | | 5 |
| COLOR FASTNESS TO RUBBING | ISO 105 - X12 | (DRY) WARP | 4 |
| | | (DRY) WEFT | 4 |
| | | (WET) WARP | 4 |
| | | (WET) WEFT | 4 |
| TENSILE STRENGTH | ISO 13934 | WARP | PASS |
| | | WEFT | PASS |
| TEARING STRENGTH | ISO 13937 | WARP | PASS |
| | | WEFT | PASS |
| PILLING RESISTANCE | ISO 12945 | | PASS |
| DIMENSIONAL CHANGE AFTER 1 WASH | ISO 5077 | WARP | PASS |
| | | WEFT | PASS |
| SEAM SLIPPAGE | ISO 13936 - 2 | WARP | PASS |
| | | WEFT | PASS |
| ABRASION RESISTANCE (RUBS) | ISO 12947 - 2 | | 20,000 |

USAGE (การใช้งาน)

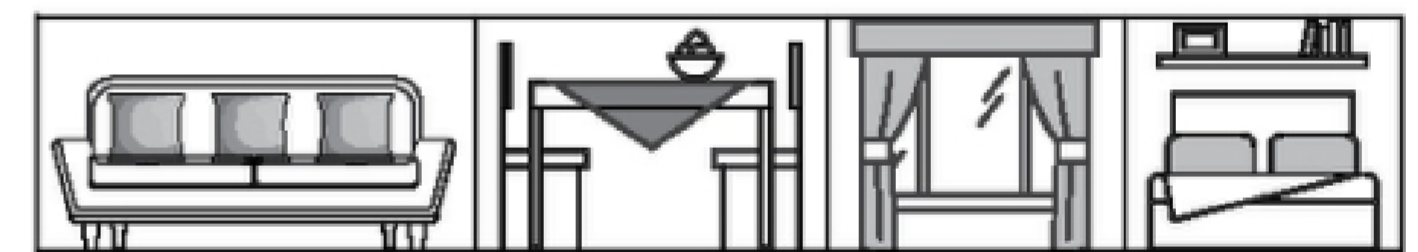

SPECIAL FEATURE SYMBOLS (สัญลักษณ์คุณสมบัติพิเศษ)

| | | | |
|---|---------------------------|----------------------------------|-----------------------|
| Dust Proof ป้องกันฝุ่น | Anti Odor ป้องกันกลิ่น | Anti Microbial ป้องกันเชื้อรา | Dim Out ป้องกันแสง |
| Green Product เป็นมิตรกับสิ่งแวดล้อม | Sanitized | OEKO-TEX® STANDARD 100 | |

MACHINE WASH (สัญลักษณ์การซักผ้า)

| | | |
|--|--|-----------------------------|
| Machine Wash Hot ซักผ้าด้วยอุณหภูมิสูงสุดไม่เกิน 60°C | Tumble Dry Low ปั่นหรืออบแห้งด้วยความร้อนต่ำ | Do Not Bleach ห้ามฟอกขาว |
| Iron Medium รีดโดยใช้ความร้อนปานกลาง | Dry Clean Any Solvent Except Trichloroethylene ซักแห้งได้ด้วยความร้อนสูงทุกชนิดยกเว้น (ไตรคลอโรเอทิลีน) | |

POSSIBLE USAGE (สถานที่สำหรับใช้งาน)

| | | |
|---------------------------|---|---------------------------|
| Home บ้าน, ที่พักอาศัย | Hotel โรงแรม | Airport สนามบิน |
| Hospital โรงพยาบาล | Commercial Property โครงการหมู่บ้านต่างๆ | Office อาคาร, สำนักงาน |



LUKE

| | | | | |
|-----------|------------|----------------|---|--|
| SANITIZED | DUST PROOF | ANTI MICROBIAL | OEKO-TEX® CONFIDENCE IN TEXTILES STANDARD 100 MADE IN THAILAND | |
| DIM OUT | ANTI ODOR | GREEN PRODUCT | | |

www.homeworkfabrics.com

LUKE

CURTAIN , CUSHION , SANITIZED , ANTI MICROBIAL
DUST PROOF , ANTI ODER , GREEN PRODUCT , DIM OUT

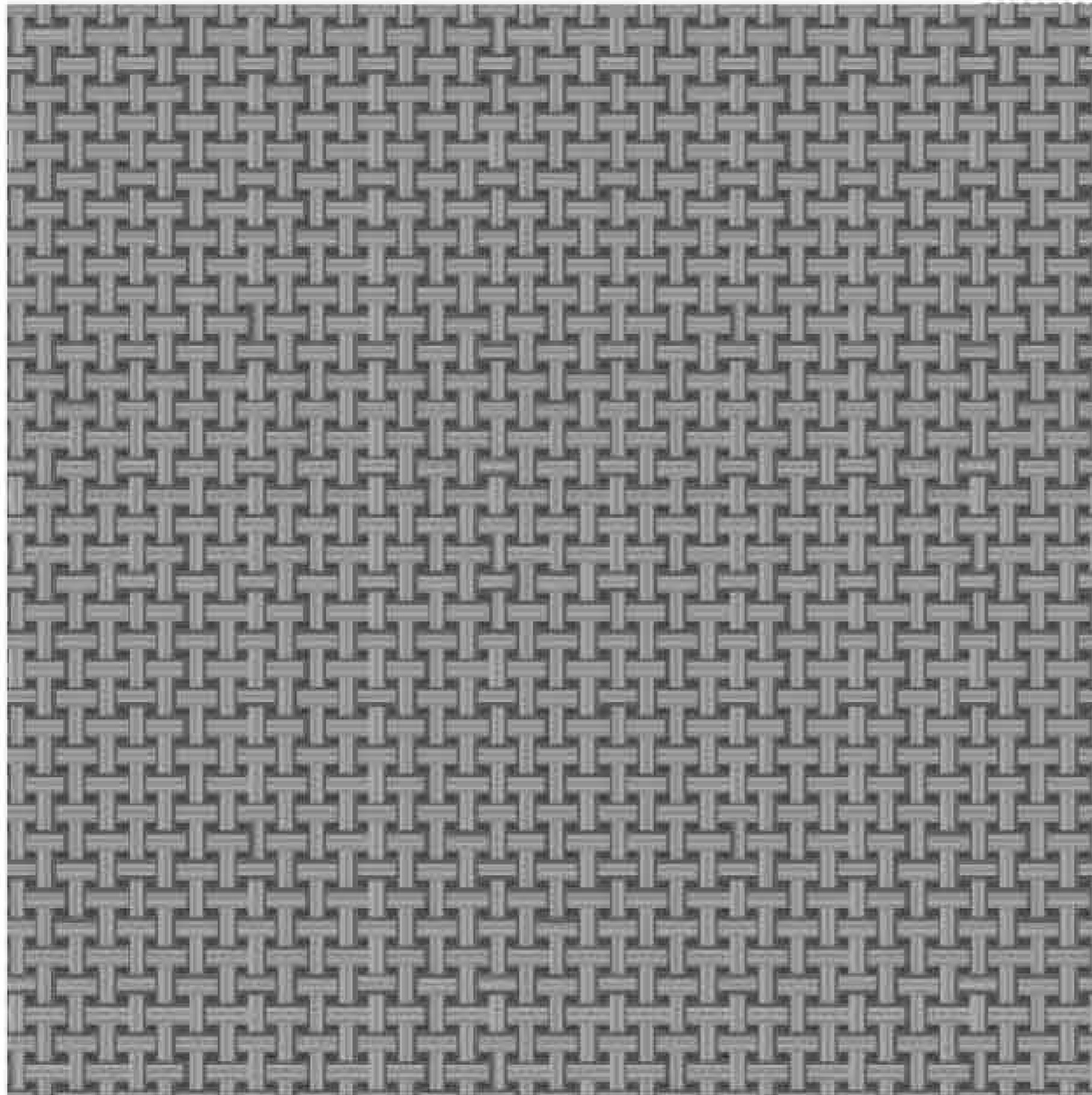

| | |
|-------------|-----------------|
| WIDTH | : 60" (152 cm.) |
| COMPOSITION | : POLY 100 % |
| WEIGHT | : 240 GSM |

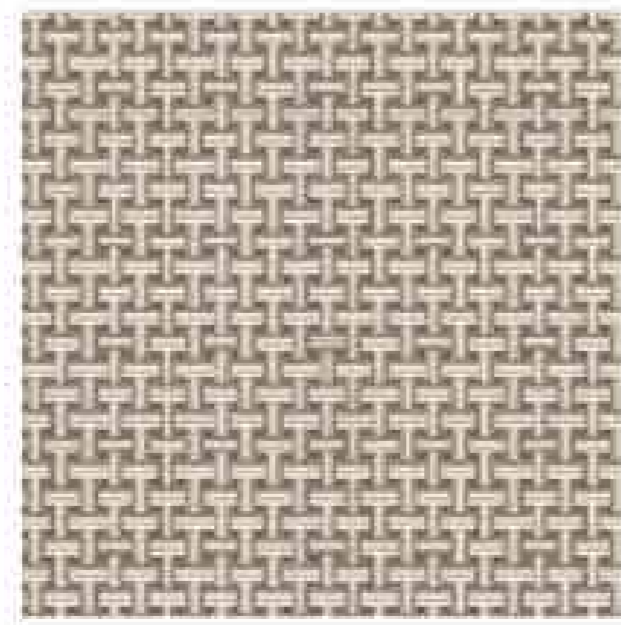

LUKE
1397 #U9181

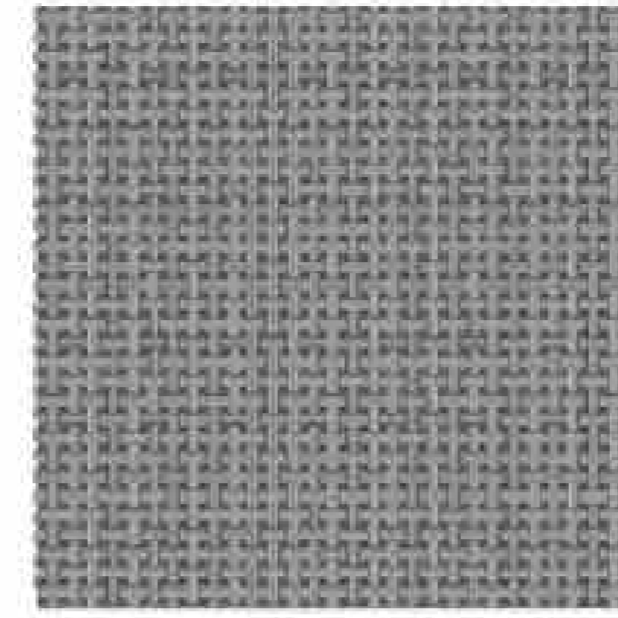

LUKE
1397 #U9182

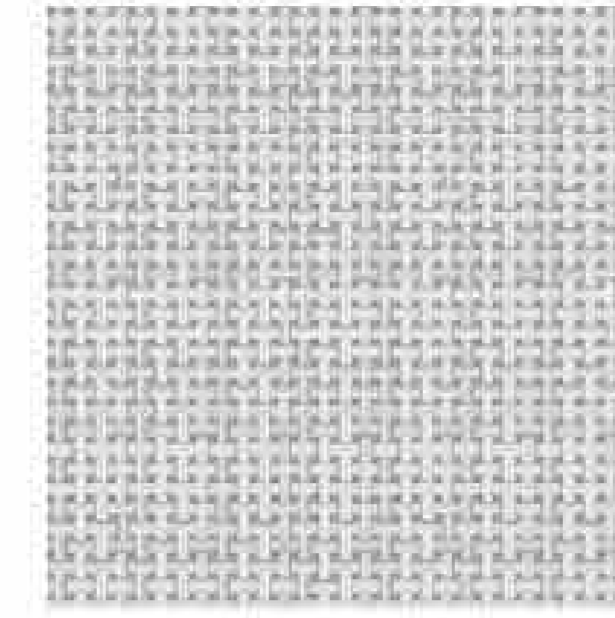

LUKE
1397 #U9183



LUKE
1397 #U9186





THEA 1397 #P110

| TEST REPORT | METHOD | RESULT | |
|---------------------------------|---------------|------------|--------|
| COLOR FASTNESS TO LIGHT | ISO 105 - B02 | | 5 |
| COLOR FASTNESS TO RUBBING | ISO 105 - X12 | (DRY) WARP | 4 |
| | | (DRY) WEFT | 4 |
| | | (WET) WARP | 4 |
| | | (WET) WEFT | 4 |
| TENSILE STRENGTH | ISO 13934 | WARP | PASS |
| | | WEFT | PASS |
| TEARING STRENGTH | ISO 13937 | WARP | PASS |
| | | WEFT | PASS |
| PILLING RESISTANCE | ISO 12945 | | PASS |
| DIMENSIONAL CHANGE AFTER 1 WASH | ISO 5077 | WARP | PASS |
| | | WEFT | PASS |
| SEAM SLIPPAGE | ISO 13936 - 2 | WARP | PASS |
| | | WEFT | PASS |
| ABRASION RESISTANCE (RUBS) | ISO 12947 - 2 | | 20,000 |

USAGE (การใช้งาน)

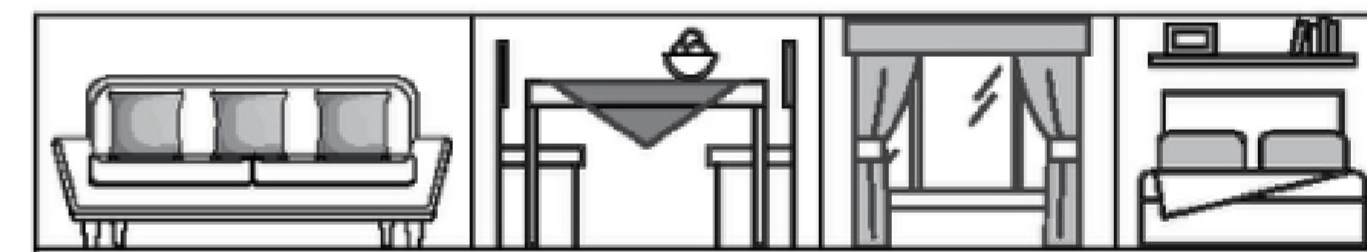

SPECIAL FEATURE SYMBOLS (สัญลักษณ์คุณสมบัติพิเศษ)



MACHINE WASH (สัญลักษณ์การซักผ้า)



POSSIBLE USAGE (สถานที่สำหรับใช้งาน)



THEA



OEKO-TEX®
CONFIDENCE IN TEXTILES
STANDARD 100
MADE IN THAILAND



www.homeworkfabrics.com

THEA

CURTAIN , CUSHION , SANITIZED , ANTI MICROBIAL
DUST PROOF , ANTI ODER , GREEN PRODUCT , DIM OUT

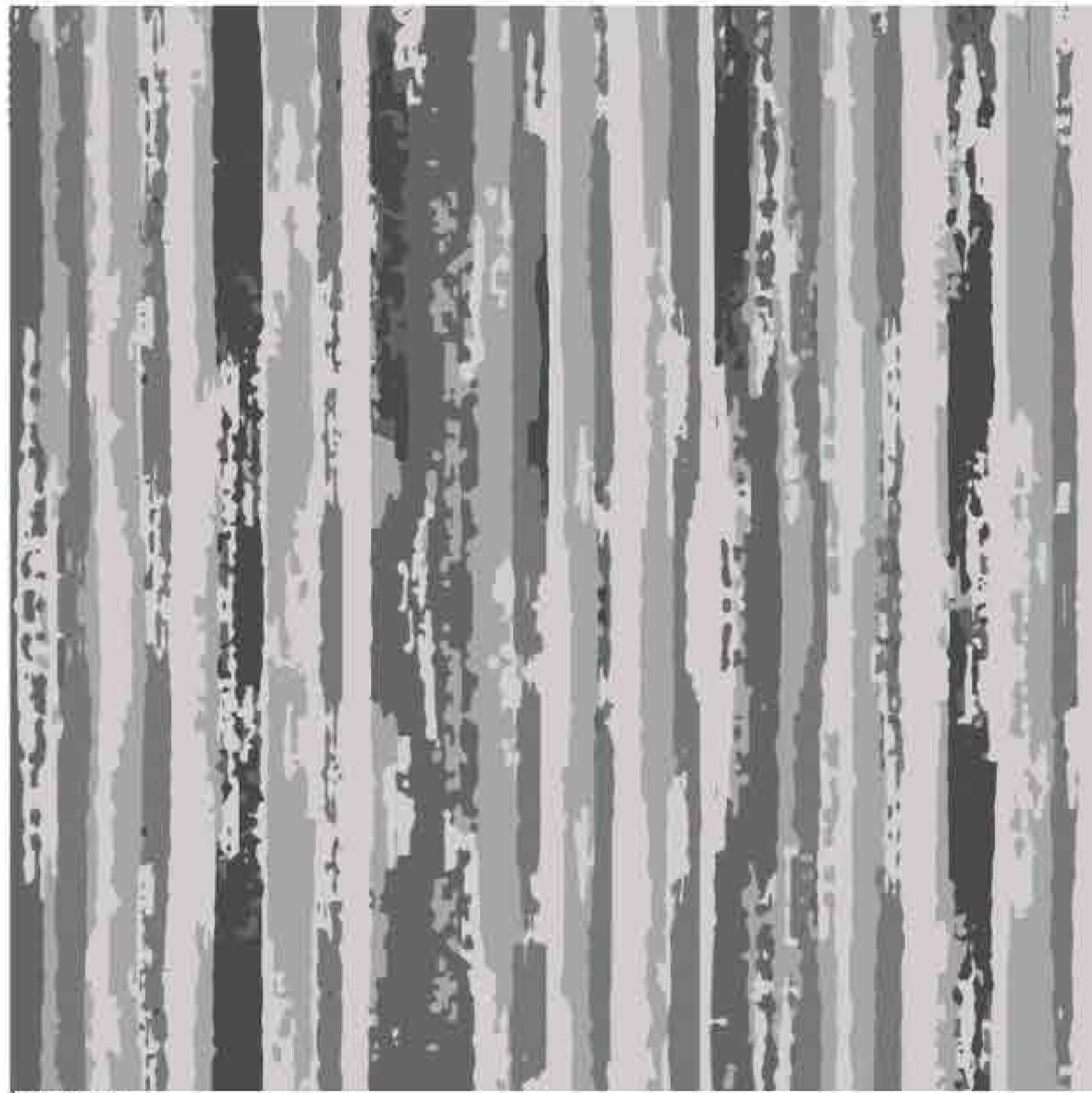

| | |
|-------------|-----------------|
| WIDTH | : 60" (152 cm.) |
| COMPOSITION | : POLY 100 % |
| WEIGHT | : 235 GSM |



THEA
1397 #P1101



THEA
1397 #P1102



THEA
1397 #P1104

THEA

COLLECTION



Homework



MIA 1397 #BJS50

| TEST REPORT | METHOD | RESULT | |
|---------------------------------|---------------|------------|--------|
| COLOR FASTNESS TO LIGHT | ISO 105 - B02 | | 5 |
| COLOR FASTNESS TO RUBBING | ISO 105 - X12 | (DRY) WARP | 4 |
| | | (DRY) WEFT | 4 |
| | | (WET) WARP | 4 |
| | | (WET) WEFT | 4 |
| TENSILE STRENGTH | ISO 13934 | WARP | PASS |
| | | WEFT | PASS |
| TEARING STRENGTH | ISO 13937 | WARP | PASS |
| | | WEFT | PASS |
| PILLING RESISTANCE | ISO 12945 | | PASS |
| DIMENSIONAL CHANGE AFTER 1 WASH | ISO 5077 | WARP | PASS |
| | | WEFT | PASS |
| SEAM SLIPPAGE | ISO 13936 - 2 | WARP | PASS |
| | | WEFT | PASS |
| ABRASION RESISTANCE (RUBS) | ISO 12947 - 2 | | 20,000 |

USAGE (การใช้งาน)

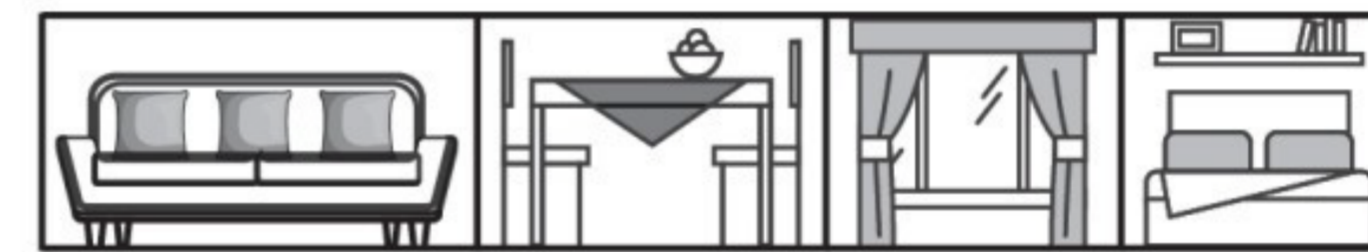

SPECIAL FEATURE SYMBOLS (สัญลักษณ์คุณสมบัติพิเศษ)



MACHINE WASH (สัญลักษณ์การซักผ้า)



POSSIBLE USAGE (สถานที่สำหรับใช้งาน)



MIA



OEKO-TEX®
CONFIDENCE IN TEXTILES
STANDARD 100
MADE IN THAILAND



www.homeworkfabrics.com

MIA

CURTAIN , CUSHION , SANITIZED , ANTI MICROBIAL
DUST PROOF , ANTI ODER , GREEN PRODUCT , DIM OUT



| | |
|-------------|------------------|
| WIDTH | : 60 " (152 cm.) |
| COMPOSITION | : 100 % POLY |
| WEIGHT | : 241 GSM |

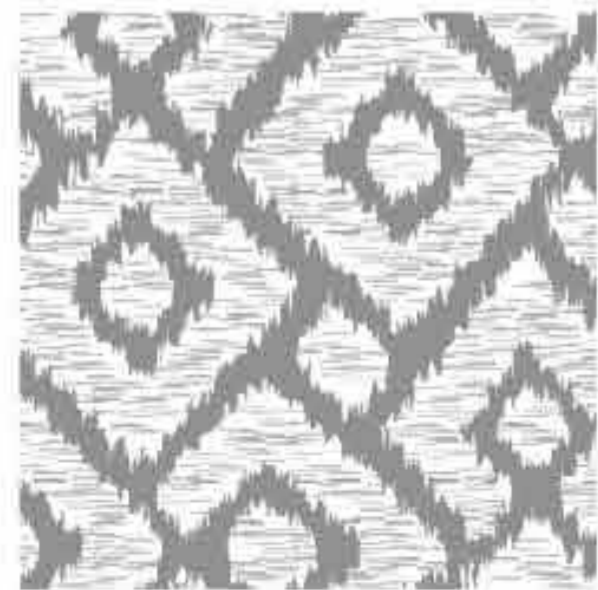

MIA
1397 #BJS502



MIA
1397 #BJS504



MIA
1397 #BJS505





MYA 1397 #BJS49

| TEST REPORT | METHOD | RESULT | |
|---------------------------------|---------------|------------|--------|
| COLOR FASTNESS TO LIGHT | ISO 105 - B02 | | 5 |
| COLOR FASTNESS TO RUBBING | ISO 105 - X12 | (DRY) WARP | 4 |
| | | (DRY) WEFT | 4 |
| | | (WET) WARP | 4 |
| | | (WET) WEFT | 4 |
| TENSILE STRENGTH | ISO 13934 | WARP | PASS |
| | | WEFT | PASS |
| TEARING STRENGTH | ISO 13937 | WARP | PASS |
| | | WEFT | PASS |
| PILLING RESISTANCE | ISO 12945 | | PASS |
| DIMENSIONAL CHANGE AFTER 1 WASH | ISO 5077 | WARP | PASS |
| | | WEFT | PASS |
| SEAM SLIPPAGE | ISO 13936 - 2 | WARP | PASS |
| | | WEFT | PASS |
| ABRASION RESISTANCE (RUBS) | ISO 12947 - 2 | | 20,000 |

USAGE (การใช้งาน)

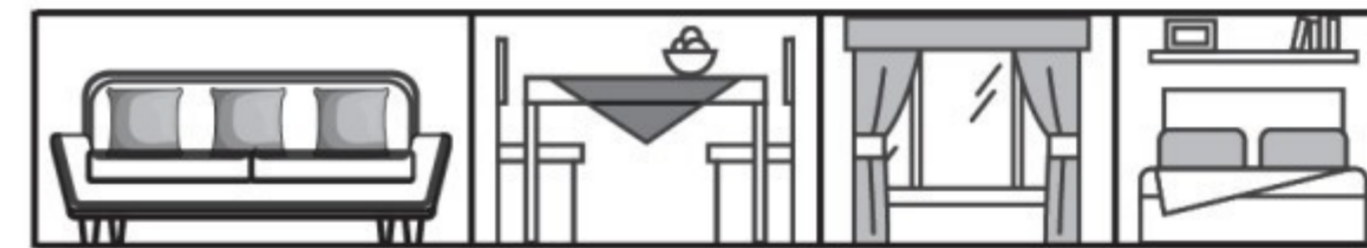

SPECIAL FEATURE SYMBOLS (สัญลักษณ์คุณสมบัติพิเศษ)



MACHINE WASH (สัญลักษณ์การซักผ้า)



POSSIBLE USAGE (สถานที่สำหรับใช้งาน)



MYA



www.homeworkfabrics.com

MYA

CURTAIN , CUSHION , SANITIZED , ANTI MICROBIAL
DUST PROOF , ANTI ODER , GREEN PRODUCT , DIM OUT

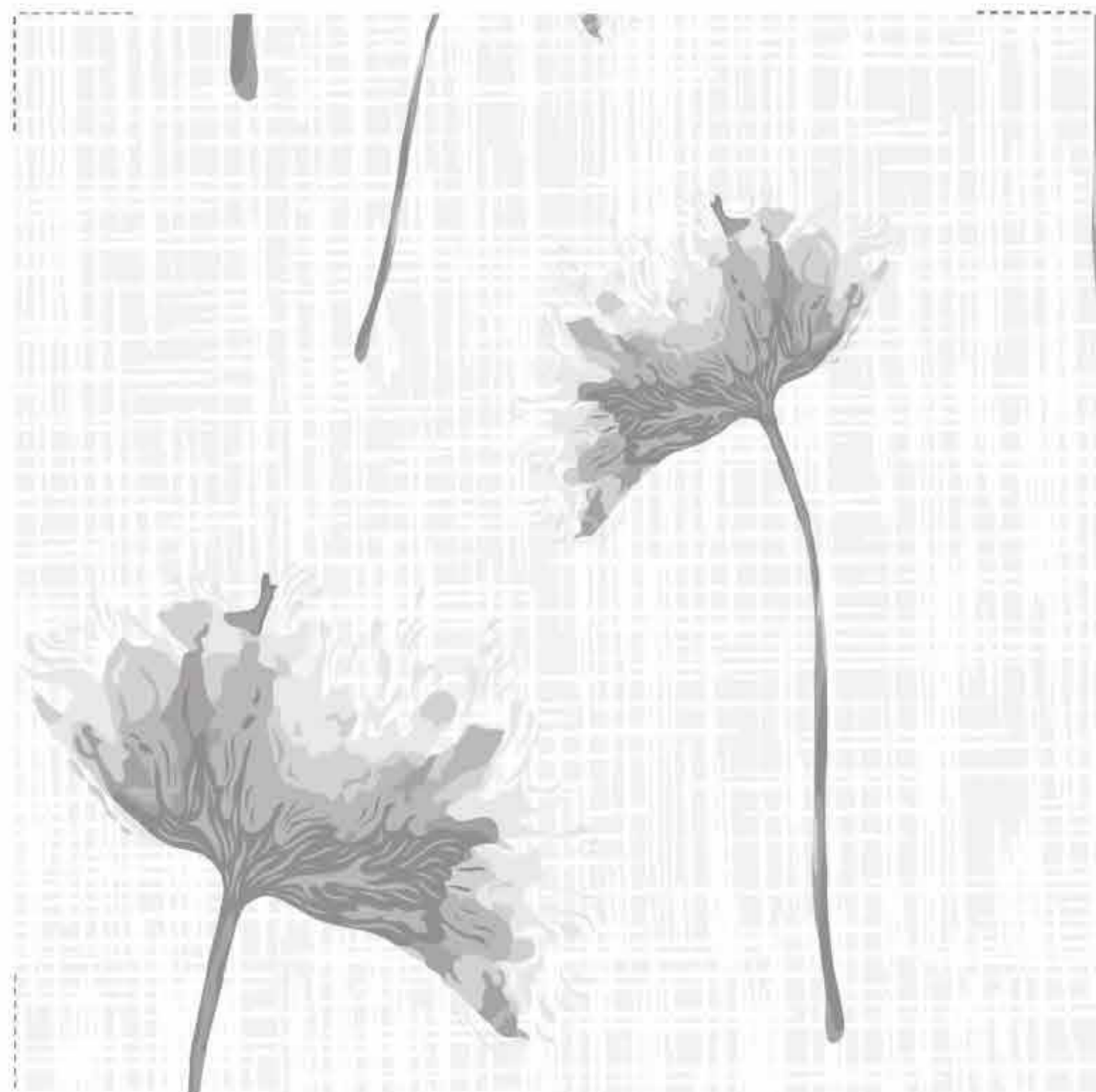

| | |
|-------------|------------------|
| WIDTH | : 60 " (152 cm.) |
| COMPOSITION | : 100 % POLY |
| WEIGHT | : 237 GSM |



MYA
1397 #BJS491



MYA
1397 #BJS492

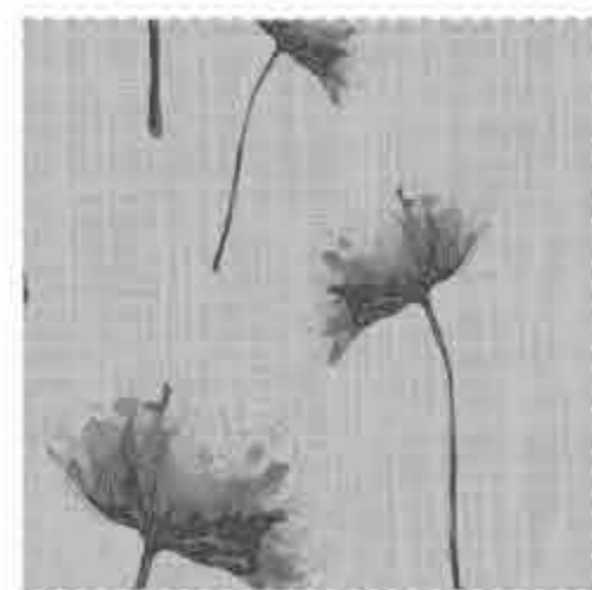

MYA
1397 #BJS493





CARA 1397 #U914

| TEST REPORT | METHOD | RESULT | |
|---------------------------------|---------------|------------|--------|
| COLOR FASTNESS TO LIGHT | ISO 105 - B02 | | 5 |
| COLOR FASTNESS TO RUBBING | ISO 105 - X12 | (DRY) WARP | 4 |
| | | (DRY) WEFT | 4 |
| | | (WET) WARP | 4 |
| | | (WET) WEFT | 4 |
| TENSILE STRENGTH | ISO 13934 | WARP | PASS |
| | | WEFT | PASS |
| TEARING STRENGTH | ISO 13937 | WARP | PASS |
| | | WEFT | PASS |
| PILLING RESISTANCE | ISO 12945 | | PASS |
| DIMENSIONAL CHANGE AFTER 1 WASH | ISO 5077 | WARP | PASS |
| | | WEFT | PASS |
| SEAM SLIPPAGE | ISO 13936 - 2 | WARP | PASS |
| | | WEFT | PASS |
| ABRASION RESISTANCE (RUBS) | ISO 12947 - 2 | | 20,000 |

USAGE (การใช้งาน)

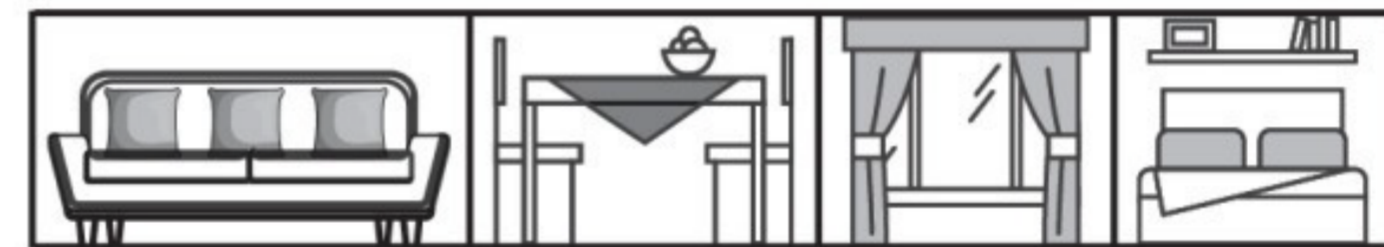

SPECIAL FEATURE SYMBOLS (สัญลักษณ์คุณสมบัติพิเศษ)



MACHINE WASH (สัญลักษณ์การซักผ้า)



POSSIBLE USAGE (สถานที่สำหรับใช้งาน)



CARA



www.homeworkfabrics.com

CARA

CURTAIN , CUSHION , SANITIZED , ANTI MICROBIAL
DUST PROOF , ANTI ODER , GREEN PRODUCT , DIM OUT



| | |
|-------------|-----------------|
| WIDTH | : 60" (152 cm.) |
| COMPOSITION | : 100% POLY |
| WEIGHT | : 232 GSM |



CARA
1397 #U9143



CARA
1397 #U9144



CARA
1397 #U9145

CARA
COLLECTION  Homework



SARA 1397 #BJ10

| TEST REPORT | METHOD | RESULT | |
|---------------------------------|---------------|------------|--------|
| COLOR FASTNESS TO LIGHT | ISO 105 - B02 | | 5 |
| COLOR FASTNESS TO RUBBING | ISO 105 - X12 | (DRY) WARP | 4 |
| | | (DRY) WEFT | 4 |
| | | (WET) WARP | 4 |
| | | (WET) WEFT | 4 |
| TENSILE STRENGTH | ISO 13934 | WARP | PASS |
| | | WEFT | PASS |
| TEARING STRENGTH | ISO 13937 | WARP | PASS |
| | | WEFT | PASS |
| PILLING RESISTANCE | ISO 12945 | | PASS |
| DIMENSIONAL CHANGE AFTER 1 WASH | ISO 5077 | WARP | PASS |
| | | WEFT | PASS |
| SEAM SLIPPAGE | ISO 13936 - 2 | WARP | PASS |
| | | WEFT | PASS |
| ABRASION RESISTANCE (RUBS) | ISO 12947 - 2 | | 20,000 |

USAGE (การใช้งาน)

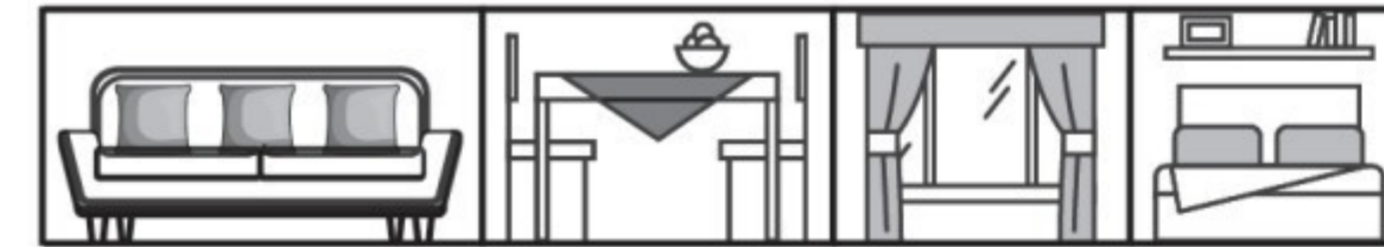

SPECIAL FEATURE SYMBOLS (สัญลักษณ์คุณสมบัติพิเศษ)



POSSIBLE USAGE (สถานที่สำหรับใช้งาน)



SARA



SANITIZED



DUST PROOF



ANTI MICROBIAL



OEKO-TEX®
CONFIDENCE IN TEXTILES
STANDARD 100

MADE IN THAILAND



www.homeworkfabrics.com



DIM OUT



ANTI ODOR



GREEN PRODUCT

SARA

CURTAIN , CUSHION , SANITIZED , ANTI MICROBIAL
DUST PROOF , ANTI ODER , GREEN PRODUCT , DIM OUT



| | |
|-------------|-----------------|
| WIDTH | : 60" (152 cm.) |
| COMPOSITION | : 100% POLY |
| WEIGHT | : 242 GSM |



SARA
1397 #BJ101



SARA
1397 #BJ102



SARA
1397 #BJ104

SARA

COLLECTION



Homework





RUBY 1397 #PRT15

| TEST REPORT | METHOD | RESULT | |
|---------------------------------|---------------|------------|--------|
| COLOR FASTNESS TO LIGHT | ISO 105 - B02 | | 5 |
| COLOR FASTNESS TO RUBBING | ISO 105 - X12 | (DRY) WARP | 4 |
| | | (DRY) WEFT | 4 |
| | | (WET) WARP | 4 |
| | | (WET) WEFT | 4 |
| TENSILE STRENGTH | ISO 13934 | WARP | PASS |
| | | WEFT | PASS |
| TEARING STRENGTH | ISO 13937 | WARP | PASS |
| | | WEFT | PASS |
| PILLING RESISTANCE | ISO 12945 | | PASS |
| DIMENSIONAL CHANGE AFTER 1 WASH | ISO 5077 | WARP | PASS |
| | | WEFT | PASS |
| SEAM SLIPPAGE | ISO 13936 - 2 | WARP | PASS |
| | | WEFT | PASS |
| ABRASION RESISTANCE (RUBS) | ISO 12947 - 2 | | 20,000 |

USAGE (การใช้งาน)

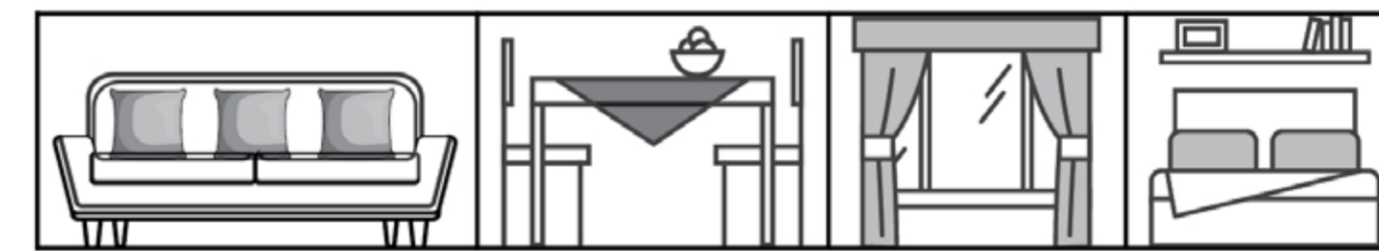

SPECIAL FEATURE SYMBOLS (สัญลักษณ์คุณสมบัติพิเศษ)



MACHINE WASH (สัญลักษณ์การซักผ้า)



POSSIBLE USAGE (สถานที่สำหรับใช้งาน)



RUBY



SANITIZED



DUST PROOF



ANTI MICROBIAL

OEKO-TEX®
CONFIDENCE IN TEXTILES
STANDARD 100

MADE IN THAILAND



www.homeworkfabrics.com



DIM OUT



ANTI ODOR



GREEN PRODUCT

RUBY

CURTAIN , CUSHION , SANITIZED , ANTI MICROBIAL
DUST PROOF , ANTI ODOR , GREEN PRODUCT , DIM OUT



| | |
|-------------|------------------|
| WIDTH | : 60 " (152 cm.) |
| COMPOSITION | : POLY 100 % |
| WEIGHT | : 237 GSM |



RUBY
1397 #PRT151



RUBY
1397 #PRT152



RUBY
1397 #PRT153



RUBY
1397 #PRT154





ROSE 1397 #PRT16

| TEST REPORT | METHOD | RESULT | |
|---------------------------------|---------------|------------|--------|
| COLOR FASTNESS TO LIGHT | ISO 105 - B02 | | 5 |
| COLOR FASTNESS TO RUBBING | ISO 105 - X12 | (DRY) WARP | 4 |
| | | (DRY) WEFT | 4 |
| | | (WET) WARP | 4 |
| | | (WET) WEFT | 4 |
| TENSILE STRENGTH | ISO 13934 | WARP | PASS |
| | | WEFT | PASS |
| TEARING STRENGTH | ISO 13937 | WARP | PASS |
| | | WEFT | PASS |
| PILLING RESISTANCE | ISO 12945 | | PASS |
| DIMENSIONAL CHANGE AFTER 1 WASH | ISO 5077 | WARP | PASS |
| | | WEFT | PASS |
| SEAM SLIPPAGE | ISO 13936 - 2 | WARP | PASS |
| | | WEFT | PASS |
| ABRASION RESISTANCE (RUBS) | ISO 12947 - 2 | | 20,000 |

USAGE (การใช้งาน)

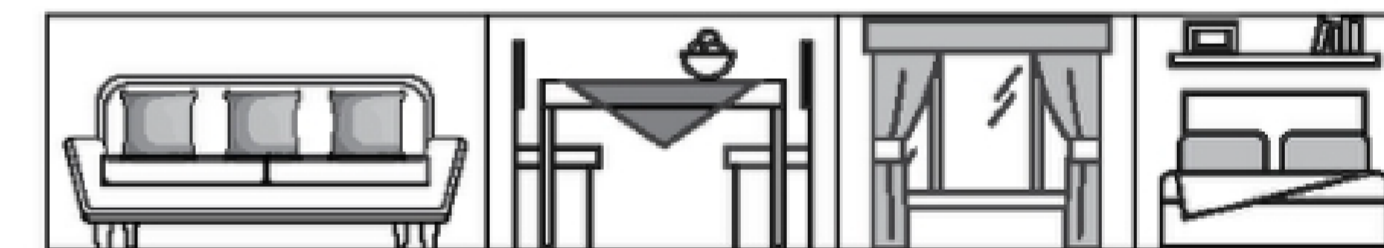

SPECIAL FEATURE SYMBOLS (สัญลักษณ์คุณสมบัติพิเศษ)



MACHINE WASH (สัญลักษณ์การซักผ้า)



POSSIBLE USAGE (สถานที่สำหรับใช้งาน)



ROSE



OEKO-TEX®
CONFIDENCE IN TEXTILES
STANDARD 100

MADE IN THAILAND



www.homeworkfabrics.com

ROSE

CURTAIN , CUSHION, SANITIZED , ANTI MICROBIAL
DUST PROOF , ANTI ODER , GREEN PRODUCT , DIM OUT



| | |
|-------------|-----------------|
| WIDTH | : 60" (152 cm.) |
| COMPOSITION | : POLY 100 % |
| WEIGHT | : 237 GSM |



ROSE
1397 #PRT161



ROSE
1397 #PRT162



ROSE
1397 #PRT163



ROSE
1397 #PRT164



ROSE COLLECTION





AMMY



Green Product
เป็นมิตรกับสิ่งแวดล้อม



MADE IN THAILAND



www.homeworkfabrics.com

AMMY #2743

| TEST REPORT | METHOD | RESULT | |
|---------------------------------|---------------|------------|--------|
| COLOR FASTNESS TO LIGHT | ISO 105 - B02 | | 5 |
| COLOR FASTNESS TO RUBBING | ISO 105 - X12 | (DRY) WARP | 4 |
| | | (DRY) WEFT | 4 |
| | | (WET) WARP | 4 |
| | | (WET) WEFT | 4 |
| TENSILE STRENGTH | ISO 13934 | WARP | PASS |
| | | WEFT | PASS |
| TEARING STRENGTH | ISO 13937 | WARP | PASS |
| | | WEFT | PASS |
| PILLING RESISTANCE | ISO 12945 | | PASS |
| DIMENSIONAL CHANGE AFTER 1 WASH | ISO 5077 | WARP | PASS |
| | | WEFT | PASS |
| SEAM SLIPPAGE | ISO 13936 - 2 | WARP | PASS |
| | | WEFT | PASS |
| ABRASION RESISTANCE (RUBS) | ISO 12947 - 2 | | 20,000 |

USAGE (การใช้งาน)

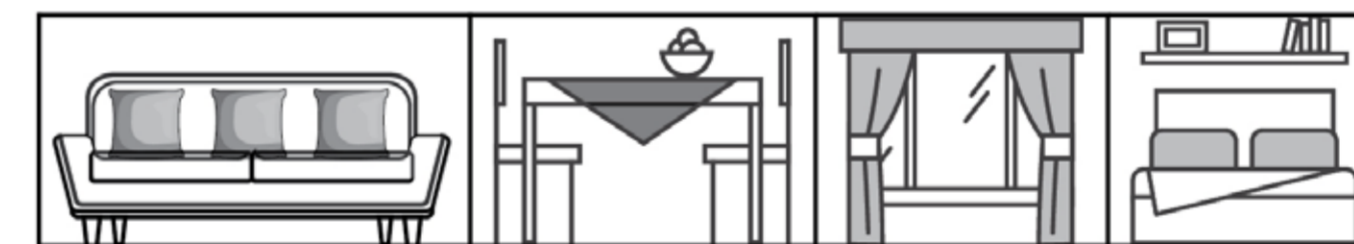

SPECIAL FEATURE SYMBOLS (สัญลักษณ์คุณสมบัติพิเศษ)



Green Product
เป็นมิตรกับสิ่งแวดล้อม

MACHINE WASH (สัญลักษณ์การซักผ้า)



Machine Wash 60°C
ซักผ้าด้วยอุณหภูมิสูงสุดไม่เกิน 60°C



Tumble Dry Low
ปั่นหรืออบแห้งด้วยความร้อนต่ำ



Do Not Bleach
ห้ามฟอกขาว



Iron Medium
รีดโดยใช้ความร้อนปานกลาง



Dry Clean Any Solvent Except Trichloroethylene
ซักแห้งได้ด้วยน้ำยามาตรฐานทั่วไปยกเว้น (ไตรโครโลเอทิลีน)

POSSIBLE USAGE (สถานที่สำหรับใช้งาน)



Home
บ้าน, ที่พักอาศัย



Hotel
โรงแรม



Airport
สนามบิน



Hospital
โรงพยาบาล



Commercial Property
โครงการหมู่บ้านต่างๆ



Office
อาคาร, สำนักงาน

AMMY

CURTAIN , CUSHION , GREEN PRODUCT

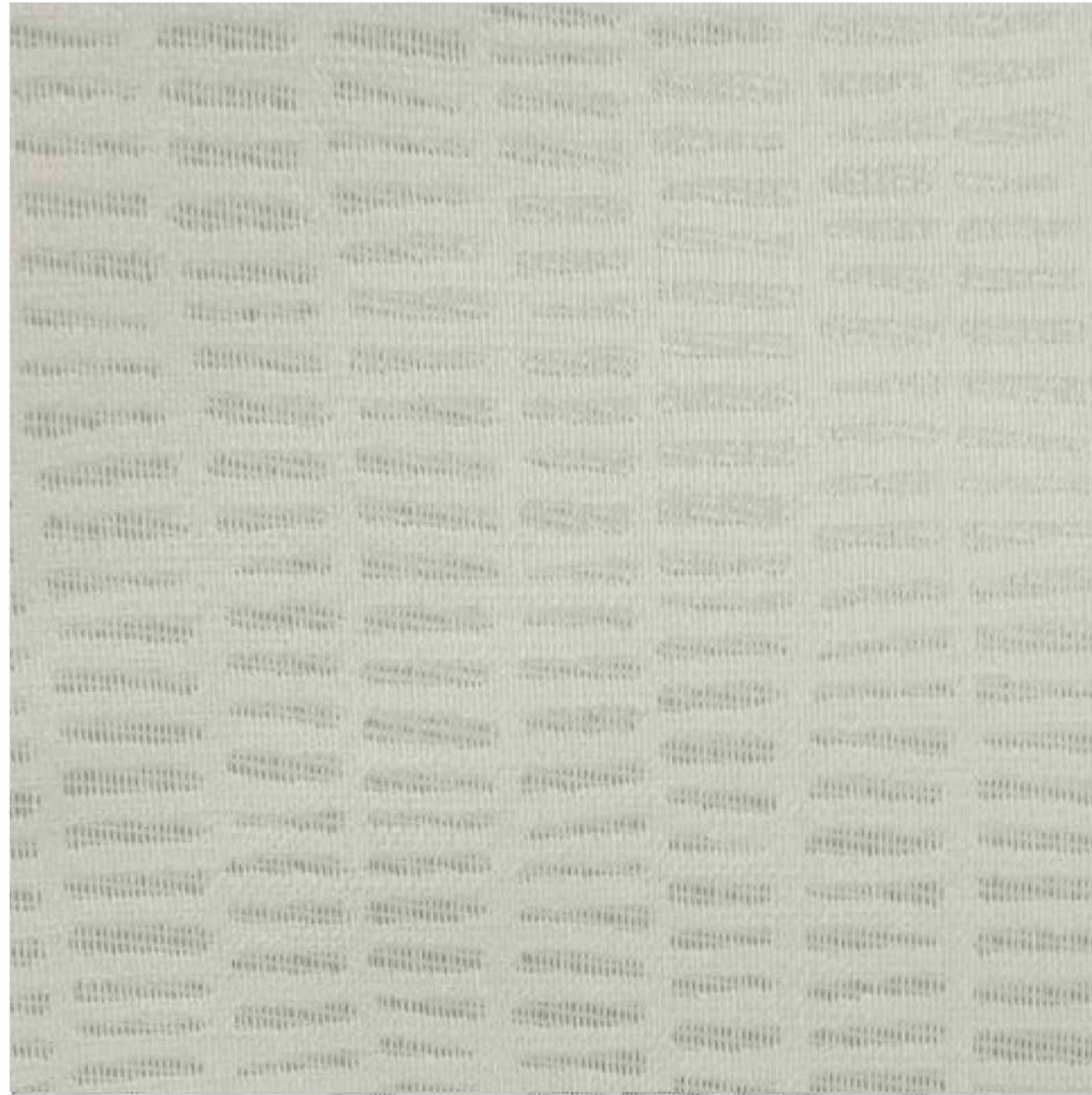

| | |
|-------------|---------------------|
| WIDTH | : 56 " (142 cm.) |
| COMPOSITION | : 81 % POLY 19 % CD |
| WEIGHT | : 255 GSM |

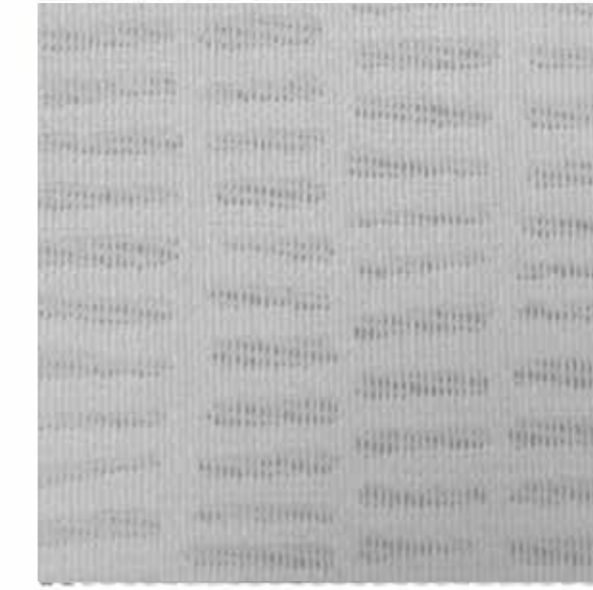

OFF WHITE
#2743/15



WHIP CREAM
#2743/01



MACCHA TEA
#2743/09

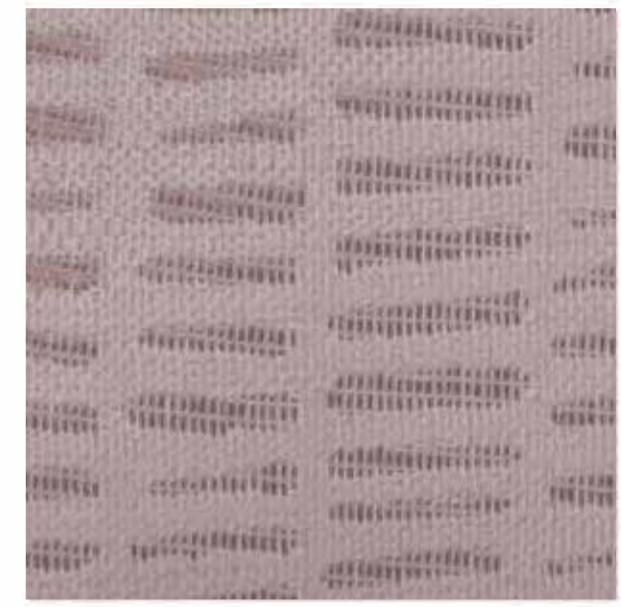

RAD POWDER
#2743/07

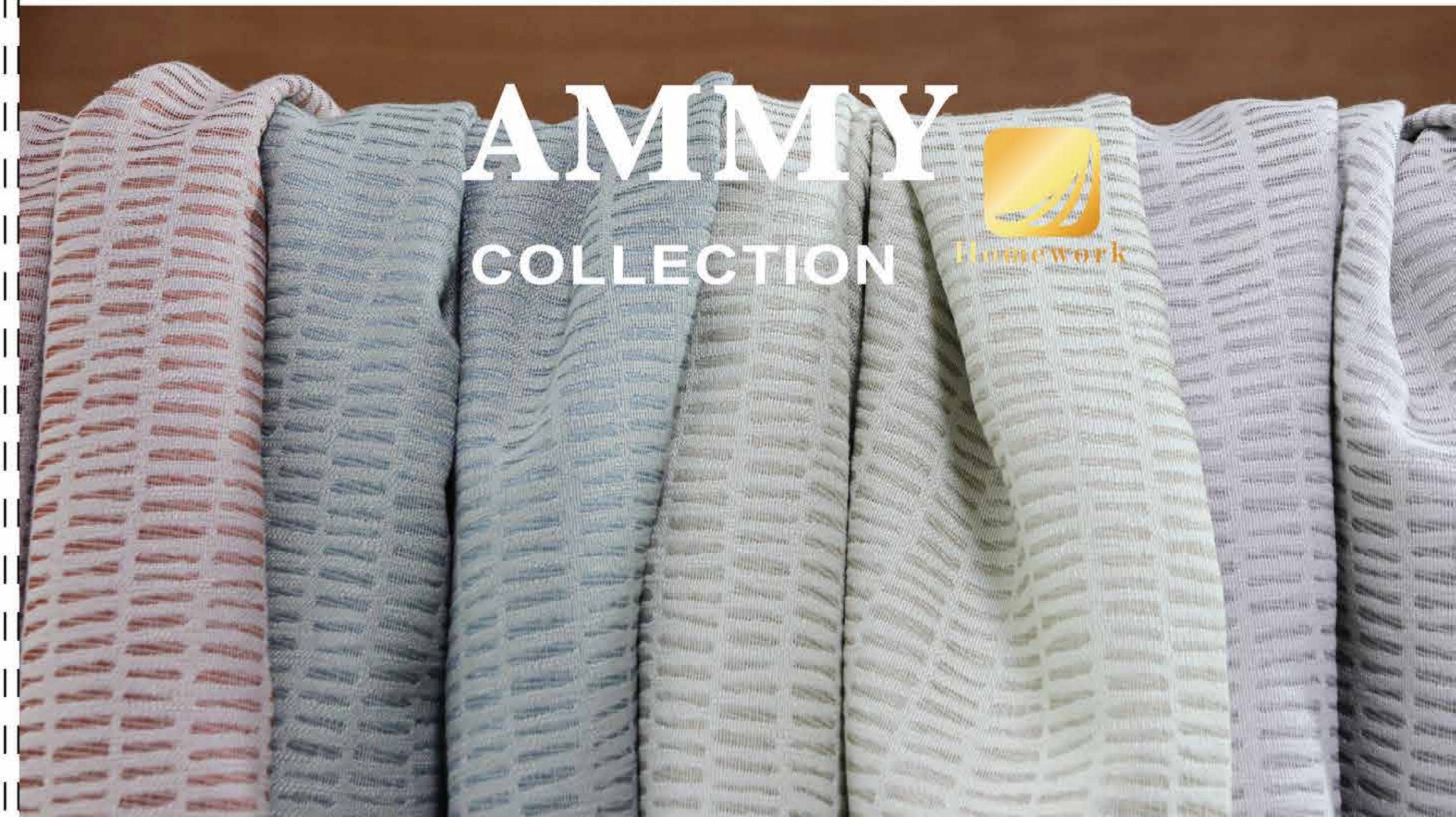

AMMY
COLLECTION





DUBLIN #1630

| TEST REPORT | METHOD | RESULT | |
|---------------------------------|---------------|------------|--------|
| COLOR FASTNESS TO LIGHT | ISO 105 - B02 | | 5 |
| COLOR FASTNESS TO RUBBING | ISO 105 - X12 | (DRY) WARP | 4 |
| | | (DRY) WEFT | 4 |
| | | (WET) WARP | 4 |
| | | (WET) WEFT | 4 |
| TENSILE STRENGTH | ISO 13934 | WARP | PASS |
| | | WEFT | PASS |
| TEARING STRENGTH | ISO 13937 | WARP | PASS |
| | | WEFT | PASS |
| PILLING RESISTANCE | ISO 12945 | | PASS |
| DIMENSIONAL CHANGE AFTER 1 WASH | ISO 5077 | WARP | PASS |
| | | WEFT | PASS |
| SEAM SLIPPAGE | ISO 13936 - 2 | WARP | PASS |
| | | WEFT | PASS |
| ABRASION RESISTANCE (RUBS) | ISO 12947 - 2 | | 45,000 |

USAGE (การใช้งาน)

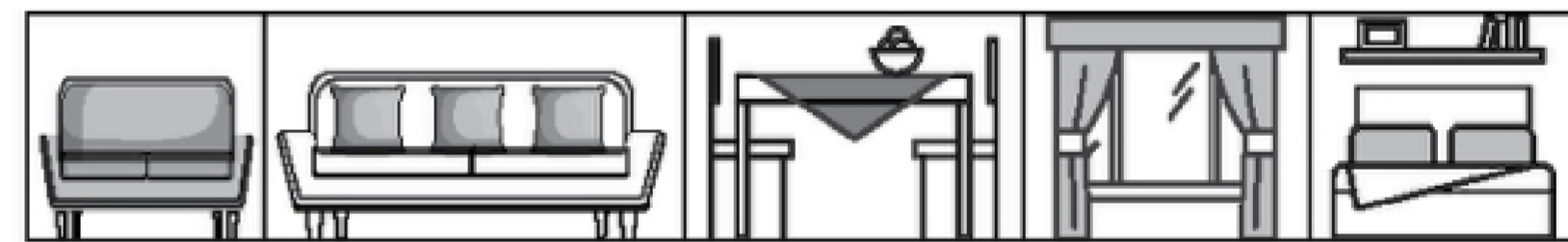

SPECIAL FEATURE SYMBOLS (สัญลักษณ์คุณสมบัติพิเศษ)



MACHINE WASH (สัญลักษณ์การซักผ้า)

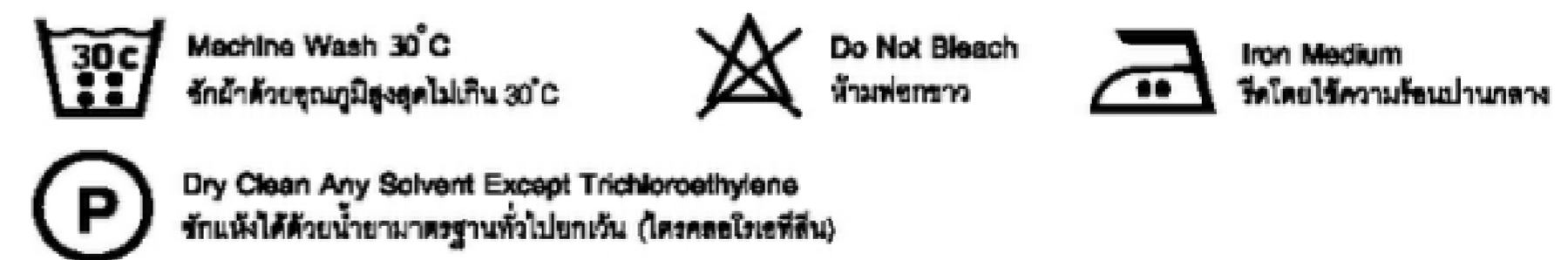

POSSIBLE USAGE (สถานที่สำหรับใช้งาน)



DUBLIN



www.homeworkfabrics.com

DUBLIN

UPHOLSTERY , CURTAIN , CUSHION
DIRT Q , WATER REPELLENT , GREEN PRODUCT

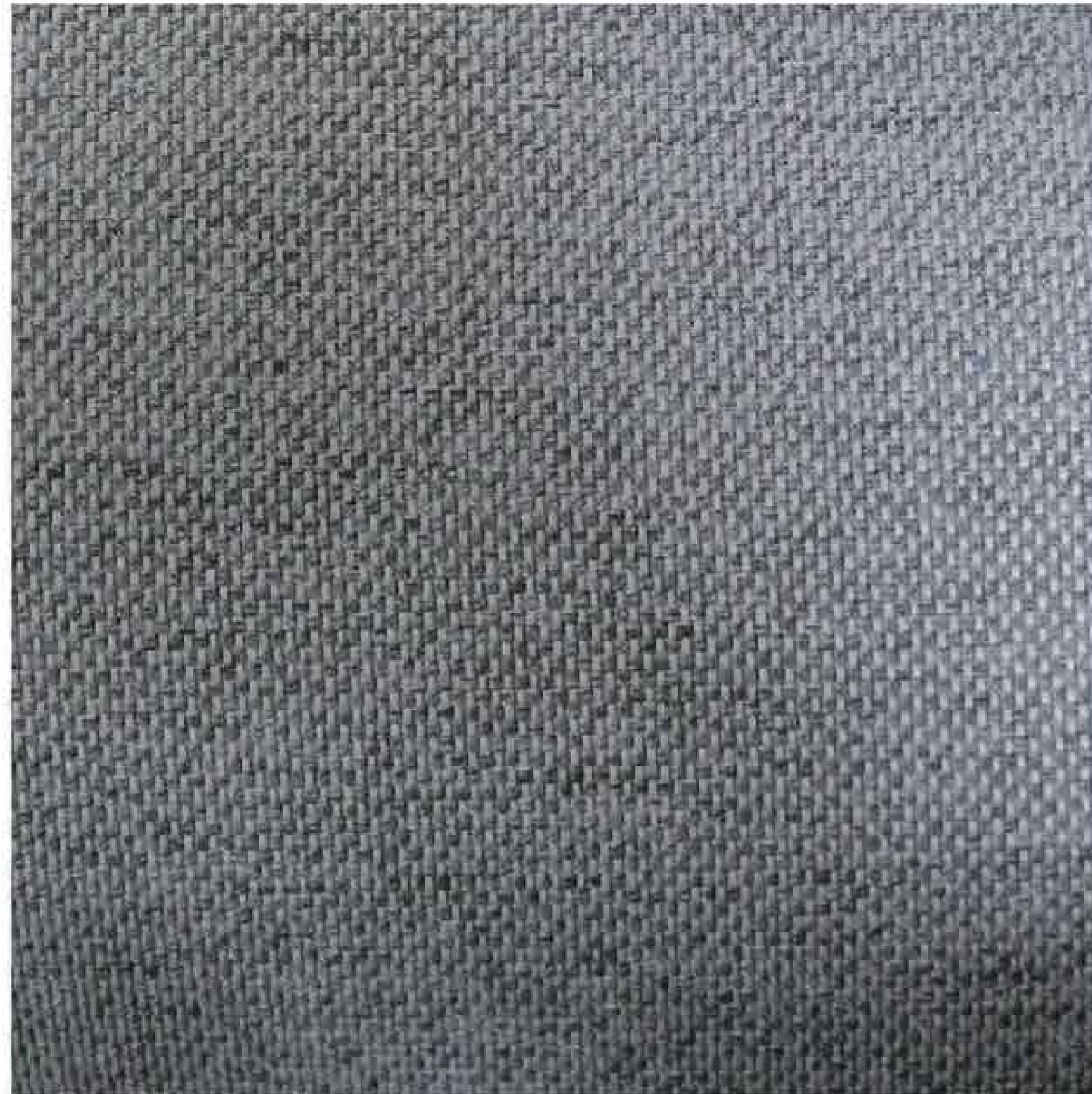

| | |
|-------------|---------------------|
| WIDTH | : 54" (138cm.) |
| COMPOSITION | : POLY 75 % CD 25 % |
| WEIGHT | : 290 GSM |



DUBLIN
#1630/03 MOCHA



DUBLIN
#1630/09 TORTILLA



DUBLIN
#1630/12 IRON



DUBLIN
#1630/16 DENIM



DUBLIN
#1630/18 MULBERRY



DUBLIN
#1630/27 GRANOLA





BELFAST



DIRT Q



WATER REPELLENT



GREEN PRODUCT



MADE IN THAILAND



www.homeworkfabrics.com

BELFAST #1631

| TEST REPORT | METHOD | RESULT | |
|---------------------------------|---------------|------------|--------|
| COLOR FASTNESS TO LIGHT | ISO 105 - B02 | | 5 |
| COLOR FASTNESS TO RUBBING | ISO 105 - X12 | (DRY) WARP | 4 |
| | | (DRY) WEFT | 4 |
| | | (WET) WARP | 4 |
| | | (WET) WEFT | 4 |
| TENSILE STRENGTH | ISO 13934 | WARP | PASS |
| | | WEFT | PASS |
| TEARING STRENGTH | ISO 13937 | WARP | |
| | | WEFT | PASS |
| PILLING RESISTANCE | ISO 12945 | | PASS |
| DIMENSIONAL CHANGE AFTER 1 WASH | ISO 5077 | WARP | PASS |
| | | WEFT | PASS |
| SEAM SLIPPAGE | ISO 13936 - 2 | WARP | PASS |
| | | WEFT | PASS |
| ABRASION RESISTANCE (RUBS) | ISO 12947 - 2 | | 45,000 |

USAGE (การใช้งาน)

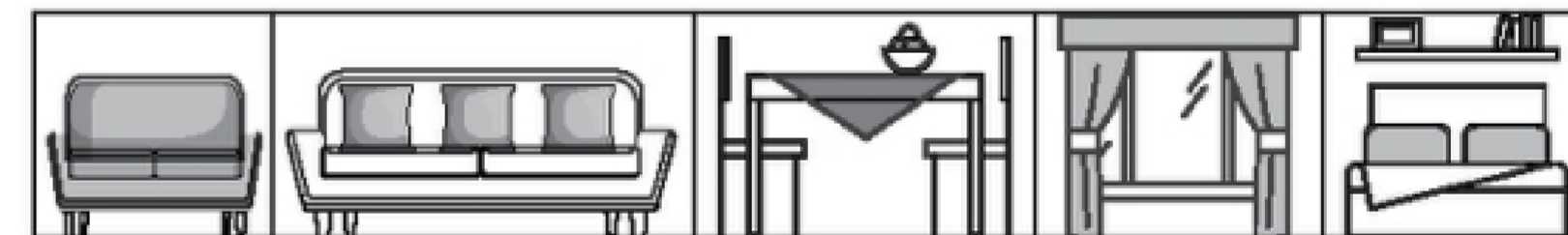

SPECIAL FEATURE SYMBOLS (สัญลักษณ์คุณสมบัติพิเศษ)



DIRT Q

กันเปื้อน



Water Repellent

กันน้ำ



Green Product

เป็นมิตรกับสิ่งแวดล้อม

OEKO-TEX®

STANDARD 100

MACHINE WASH (สัญลักษณ์การซักผ้า)



Machine Wash 30°C

ซักด้วยอุณหภูมิสูงสุดไม่เกิน 30°C



Do Not Bleach

ห้ามฟอกขาว



Iron Medium

ใช้ด้วยความร้อนปานกลาง



Dry Clean Any Solvent Except Trichloroethylene

ซักแห้งได้ด้วยน้ำยาทำความสะอาดทุกชนิดยกเว้น (ไตรคลอโรเอทิลีน)

POSSIBLE USAGE (สถานที่สำหรับใช้งาน)



Home

บ้าน, ที่พักอาศัย



Hotel

โรงแรม



Airport

สนามบิน

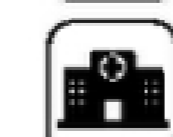

Hospital

โรงพยาบาล



Commercial Property

โครงการหมู่บ้านต่างๆ



Office

อาคาร, สำนักงาน

BELFAST

UPHOLSTERY , CURTAIN , CUSHION
DIRT Q , WATER REPELLENT , GREEN PRODUCT



| | |
|-------------|---------------------|
| WIDTH | : 56" (143cm.) |
| COMPOSITION | : POLY 75 % CD 25 % |
| WEIGHT | : 270 GSM |



BELFAST
#1631/04 MOCHA



BELFAST
#1631/08 PARMESEAN



BELFAST
#1631/10 TORTILLA



BELFAST
#1631/11 PEARL



BELFAST
#1631/12 IRON



BELFAST
#1631/15 STONE



BELFAST
#1631/18 MULBERRY



BELFAST
#1631/27 GRANOLA





WESTPORT



DIRT Q



WATER REPELLENT



GREEN PRODUCT

OEKO-TEX®
CONFIDENCE IN TEXTILES
STANDARD 100
MADE IN THAILAND



www.homeworkfabrics.com

WESTPORT #1697

| TEST REPORT | METHOD | RESULT | |
|---------------------------------|---------------|------------|--------|
| COLOR FASTNESS TO LIGHT | ISO 105 - B02 | | 5 |
| COLOR FASTNESS TO RUBBING | ISO 105 - X12 | (DRY) WARP | 4 |
| | | (DRY) WEFT | 4 |
| | | (WET) WARP | 4 |
| | | (WET) WEFT | 4 |
| TENSILE STRENGTH | ISO 13934 | WARP | PASS |
| | | WEFT | PASS |
| TEARING STRENGTH | ISO 13937 | WARP | PASS |
| | | WEFT | PASS |
| PILLING RESISTANCE | ISO 12945 | | PASS |
| DIMENSIONAL CHANGE AFTER 1 WASH | ISO 5077 | WARP | PASS |
| | | WEFT | PASS |
| SEAM SLIPPAGE | ISO 13936 - 2 | WARP | PASS |
| | | WEFT | PASS |
| ABRASION RESISTANCE (RUBS) | ISO 12947 - 2 | | 45,000 |

USAGE (การใช้งาน)

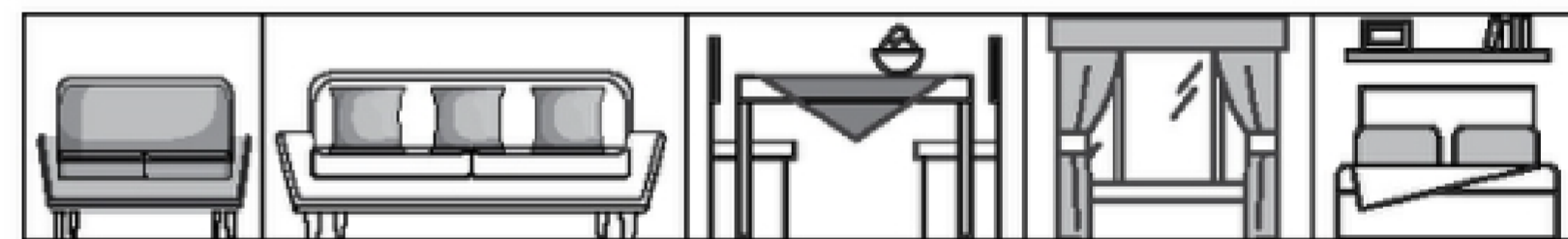

SPECIAL FEATURE SYMBOLS (สัญลักษณ์คุณสมบัติพิเศษ)



Dirt Q

กันเปื้อน



Water Repellent

กันน้ำ



Green Product

เป็นมิตรกับสิ่งแวดล้อม

OEKO-TEX®
CONFIDENCE IN TEXTILES
STANDARD 100

MACHINE WASH (สัญลักษณ์การซักผ้า)



Machine Wash 30°C

ซักผ้าด้วยอุณหภูมิสูงสุดไม่เกิน 30°C



Do Not Bleach

ห้ามฟอกขาว



Iron Medium

รีดด้วยความร้อนปานกลาง



Dry Clean Any Solvent Except Trichloroethylene

ซักแห้งได้ใช้น้ำยาทำความสะอาดทุกชนิด (ยกเว้น ไตรคลอโรเอทิลีน)

POSSIBLE USAGE (สถานที่สำหรับใช้งาน)



Home

บ้าน, ที่พักอาศัย



Hotel

โรงแรม



Airport

สนามบิน



Hospital

โรงพยาบาล



Commercial Property

โครงการหมู่บ้านต่างๆ



Office

อาคาร, สำนักงาน

WESTPORT

UPHOLSTERY , CURTAIN , CUSHION
DIRT Q , WATER REPELLENT , GREEN PRODUCT



| | |
|-------------|---------------------|
| WIDTH | : 54" (138cm.) |
| COMPOSITION | : POLY 75 % CD 25 % |
| WEIGHT | : 280 GSM |



WESTPORT
#1697/03 MOCHA



WESTPORT
#1697/06 TORTILLA



WESTPORT
#1697/12 IRON



WESTPORT
#1697/13 GRAPHITE



WESTPORT
#1697/15 STONE



WESTPORT
#1697/16 DENIM



WESTPORT
#1697/17 GRANOLA



WESTPORT
#1697/30 CHARCOAL

WESTPORT

COLLECTION



Homework





ABUZZ #10216

| TEST REPORT | METHOD | RESULT | |
|---------------------------------|---------------|------------|--------|
| COLOR FASTNESS TO LIGHT | ISO 105 - B02 | | 5 |
| COLOR FASTNESS TO RUBBING | ISO 105 - X12 | (DRY) WARP | 4 |
| | | (DRY) WEFT | 4 |
| | | (WET) WARP | 4 |
| | | (WET) WEFT | 4 |
| TENSILE STRENGTH | ISO 13934 | WARP | PASS |
| | | WEFT | PASS |
| TEARING STRENGTH | ISO 13937 | WARP | PASS |
| | | WEFT | PASS |
| PILLING RESISTANCE | ISO 12945 | | PASS |
| DIMENSIONAL CHANGE AFTER 1 WASH | ISO 5077 | WARP | PASS |
| | | WEFT | PASS |
| SEAM SLIPPAGE | ISO 13936 - 2 | WARP | PASS |
| | | WEFT | PASS |
| ABRASION RESISTANCE (RUBS) | ISO 12947 - 2 | | 20,000 |

USAGE (การใช้งาน)

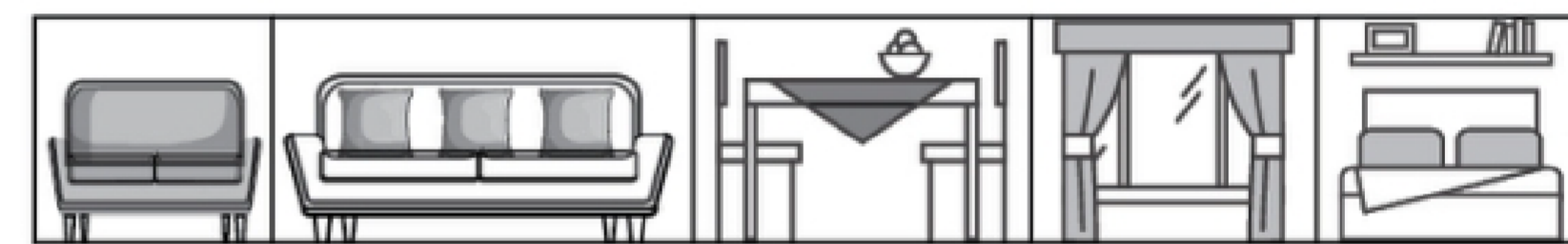

SPECIAL FEATURE SYMBOLS (สัญลักษณ์คุณสมบัติพิเศษ)



Fire Q
ทึบไฟลาม

OEKO-TEX®
CONFIDENCE IN TEXTILES
STANDARD 100

OEKO - TEX
ประกาศจากสารพิษที่เป็นอันตราย

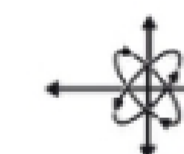

DIVERSIFIED
TESTING LABORATORIES, INC.
WORLDWIDE SERVICE
336 WEST FRONT STREET
PO BOX 4024
BURLINGTON, NORTH CAROLINA 27215
PHONE (336) 227-7710 • FAX (336) 227-1175
www.diversifiedtestinglabs.com

"We Test Per Your Request"

August 1, 2018

Goldhouse Decor Co., Ltd.
9 Lane 9 Petchkasem 112
Rongkhonglu, Nongkhonm
Bangkok 10700 Thailand

Reference: Laboratory Test Report
Lab Identification No. 31644
Invoice No. 62807

One (1) fabric sample, identified as **ABUZZ BOOK**, was received and tested in accordance with the National Fire Protection Association No. 701, "Standard Methods of Fire Tests for Flame Propagation of Textiles and Films, 2015 Edition, (Test 1, Small Scale)". The results are as follows:

| Specimen Number | Test Results | |
|-----------------|--------------------------|-----------------------|
| | Residual Flame (seconds) | Weight Loss (percent) |
| 1 | 0.0 | 26.65 |
| 2 | 0.0 | 26.27 |
| 3 | 0.0 | 27.23 |
| 4 | 0.0 | 26.85 |
| 5 | 0.0 | 24.21 |
| 6 | 0.0 | 31.56 |
| 7 | 0.0 | 29.27 |
| 8 | 0.0 | 31.54 |
| 9 | 0.0 | 26.07 |
| 10 | 0.0 | 24.88 |
| AVG | 0.0 | 27.65 |

The sample submitted meets the minimum requirements of the above standard. The average percent weight loss cannot exceed 40% and the weight loss of individual specimens cannot exceed mean value plus three standard deviations. The average residual flame cannot exceed 2.0 seconds.

If there are any questions or when we can be of further assistance, please let us know.

Sincerely,

Brian S. Denton

Brian S. Denton
BDS/Inv



WE, THE UNDERSIGNED, HAVE THE HONORABLE OBLIGATION TO THE CLIENT TO WHOM THESE RESULTS ARE SUBMITTED, AND TO COMPLY WITH THE REQUIREMENTS OF THE NATIONAL FIRE PROTECTION ASSOCIATION (NFPA) STANDARD 701, "Standard Methods of Fire Tests for Flame Propagation of Textiles and Films, 2015 Edition, (Test 1, Small Scale)". THE RESULTS ARE AS FOLLOWS:

ABUZZ



FIRE Q INHERENT FR FABRICS

OEKO-TEX®
CONFIDENCE IN TEXTILES
STANDARD 100
MADE IN THAILAND



www.homeworkfabrics.com



Home
บ้าน, ที่พักอาศัย



Hotel
โรงแรม



Airport
สนามบิน



Hospital
โรงพยาบาล



Commercial Property
โครงการหมู่บ้านต่างๆ



Office
อาคาร, สำนักงาน

ABUZZ

UPHOLSTERY , CURTAIN , CUSHION , FIRE Q



| | |
|-------------|--------------------|
| WIDTH | : 57" (145cm.) |
| COMPOSITION | : POLY 67% IFR 33% |
| WEIGHT | : 215 GSM |



ABUZZ
#10216/01



ABUZZ
#10216/02



ABUZZ
#10216/03



ABUZZ
#10216/04



ABUZZ
#10216/05

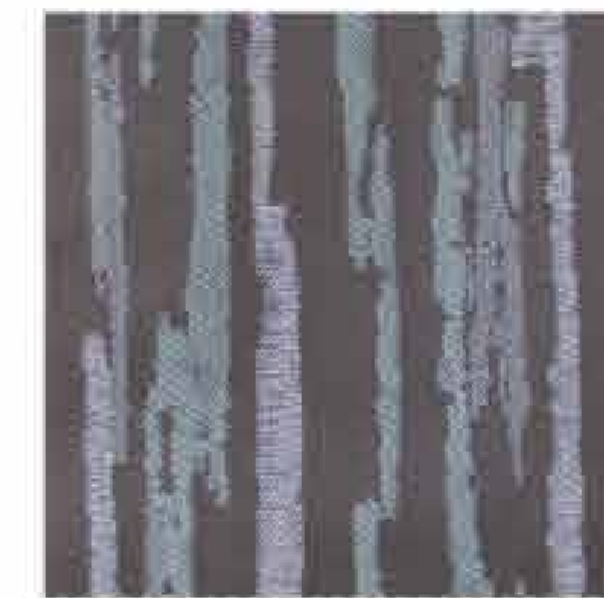

ABUZZ
#10216/06

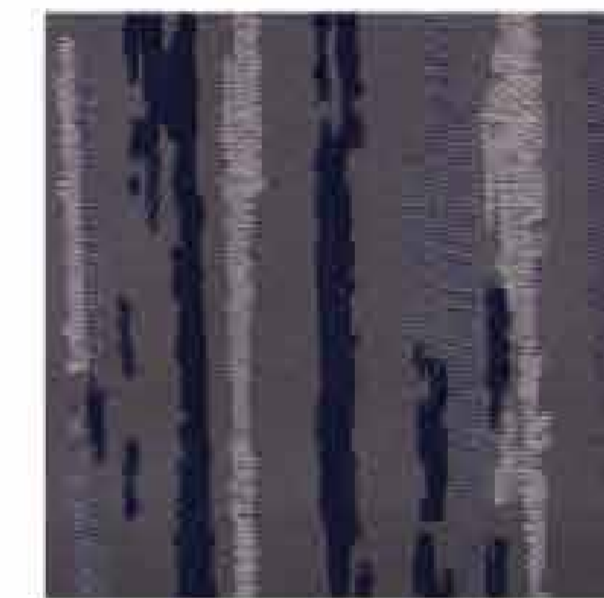

ABUZZ
#10216/07



ABUZZ
#10216/08





ABUZZ #10217

| TEST REPORT | METHOD | RESULT | |
|---------------------------------|---------------|------------|--------|
| COLOR FASTNESS TO LIGHT | ISO 105 - B02 | | 5 |
| COLOR FASTNESS TO RUBBING | ISO 105 - X12 | (DRY) WARP | 4 |
| | | (DRY) WEFT | 4 |
| | | (WET) WARP | 4 |
| | | (WET) WEFT | 4 |
| TENSILE STRENGTH | ISO 13934 | WARP | PASS |
| | | WEFT | PASS |
| TEARING STRENGTH | ISO 13937 | WARP | PASS |
| | | WEFT | PASS |
| PILLING RESISTANCE | ISO 12945 | | PASS |
| DIMENSIONAL CHANGE AFTER 1 WASH | ISO 5077 | WARP | PASS |
| | | WEFT | PASS |
| SEAM SLIPPAGE | ISO 13936 - 2 | WARP | PASS |
| | | WEFT | PASS |
| ABRASION RESISTANCE (RUBS) | ISO 12947 - 2 | | 15,000 |

USAGE (การใช้งาน)

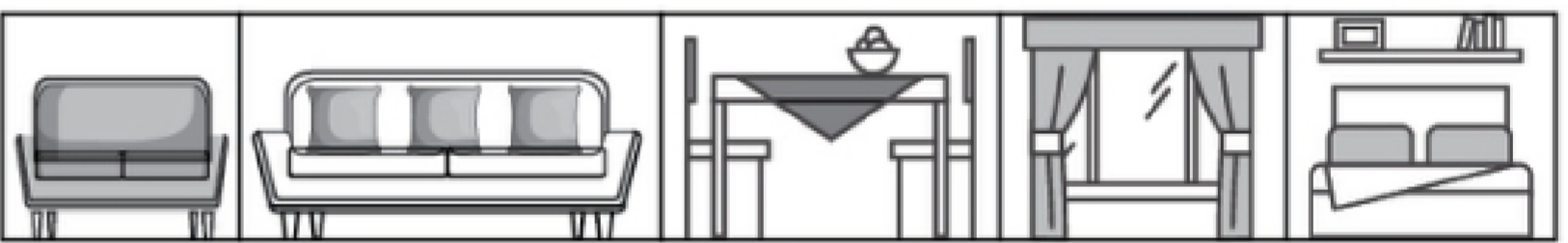

SPECIAL FEATURE SYMBOLS (สัญลักษณ์คุณสมบัติพิเศษ)

Fire Q
กันไฟลาม
 OEKO-TEX®
CONFIDENCE IN TEXTILES
STANDARD 100
 OEKO - TEX
ปราศจากสารพิษที่เป็นอันตราย

DIVERSIFIED TESTING LABORATORIES, INC.
 200 WEST FRONT STREET
 FLORENCE, NORTH CAROLINA 27516
 PHONE (336) 227-0716 • FAX (336) 227-0715
 www.diversifiedtestinglabs.com
 "We Test Per Your Request"

MACHINE WASH (สัญลักษณ์การซักผ้า)

Machine Wash Hot
ซักผ้าด้วยอุณหภูมิสูงสุดไม่เกิน 30°C
 Do Not Tumble Dry
ห้ามปั่นหรืออบแห้ง
 Low Iron
รีดด้วยอุณหภูมิต่ำ
 Do Not Bleach
ห้ามฟอกขาว
 Dry Clean Any Solvent Except Trichloroethylene
ซักแห้งได้ด้วยน้ำยาทำความสะอาดทั่วไปยกเว้น (ไตรโครโลเอทิลีน)

August 1, 2018
 Goldhouse Decor Co., Ltd.
 9 Lane 9 Petchkasem 112
 Nongkhalga, Nongkhua
 Bangkok 10160 Thailand
 Reference: Laboratory Test Report
 Lab Identification No. 31944
 Invoice No. 62801

One (1) fabric sample, identified as ABUZZ BOOK, was received and tested in accordance with the National Fire Protection Association No. 701 - Standard Methods of Fire Tests for Flame Propagation of Textiles and Films, 2015 Edition, (Test 1, Small Scale). The results are as follows:

| Specimen Number | Test Results Residual Flame (seconds) | Weight Loss (percent) |
|-----------------|---|--------------------------|
| 1 | 0.0 | 25.65 |
| 2 | 0.0 | 26.27 |
| 3 | 0.0 | 27.23 |
| 4 | 0.0 | 28.86 |
| 5 | 0.0 | 24.21 |
| 6 | 0.0 | 31.56 |
| 7 | 0.0 | 29.27 |
| 8 | 0.0 | 31.54 |
| 9 | 0.0 | 25.07 |
| 10 | 0.0 | 24.85 |
| AVG | 0.0 | 27.65 |

The sample submitted meets the minimum requirements of the above standard. The average percent weight loss cannot exceed 40% and the weight loss of individual specimens cannot exceed mean value plus three standard deviations. The average residual flame cannot exceed 2.0 seconds.

If there are any questions or when we can be of further assistance, please let us know.

Sincerely,

 Brian S. Danvers
 BDD/mv



ALL LOTIONS AND SPRAYS ARE FOR THE SOLE USE OF THE CLIENT TO WHOM THEY ARE ADDRESSED, AND SHOULD BE KEPT IN CONTACT WITH THE FABRIC AT ALL TIMES. THE FABRIC SHOULD BE KEPT IN CONTACT WITH THE FABRIC AT ALL TIMES. THE FABRIC SHOULD BE KEPT IN CONTACT WITH THE FABRIC AT ALL TIMES.

ABUZZ
 FIRE Q INHERENT FR FABRICS

OEKO-TEX®
 CONFIDENCE IN TEXTILES
 STANDARD 100
 MADE IN THAILAND



POSSIBLE USAGE (สถานที่สำหรับใช้งาน)

Home
บ้าน, ที่พักอาศัย
 Hotel
โรงแรม
 Airport
สนามบิน
 Hospital
โรงพยาบาล
 Commercial Property
โครงการหมู่บ้านต่างๆ
 Office
อาคาร, สำนักงาน

ABUZZ

UPHOLSTERY , CURTAIN , CUSHION , FIRE Q

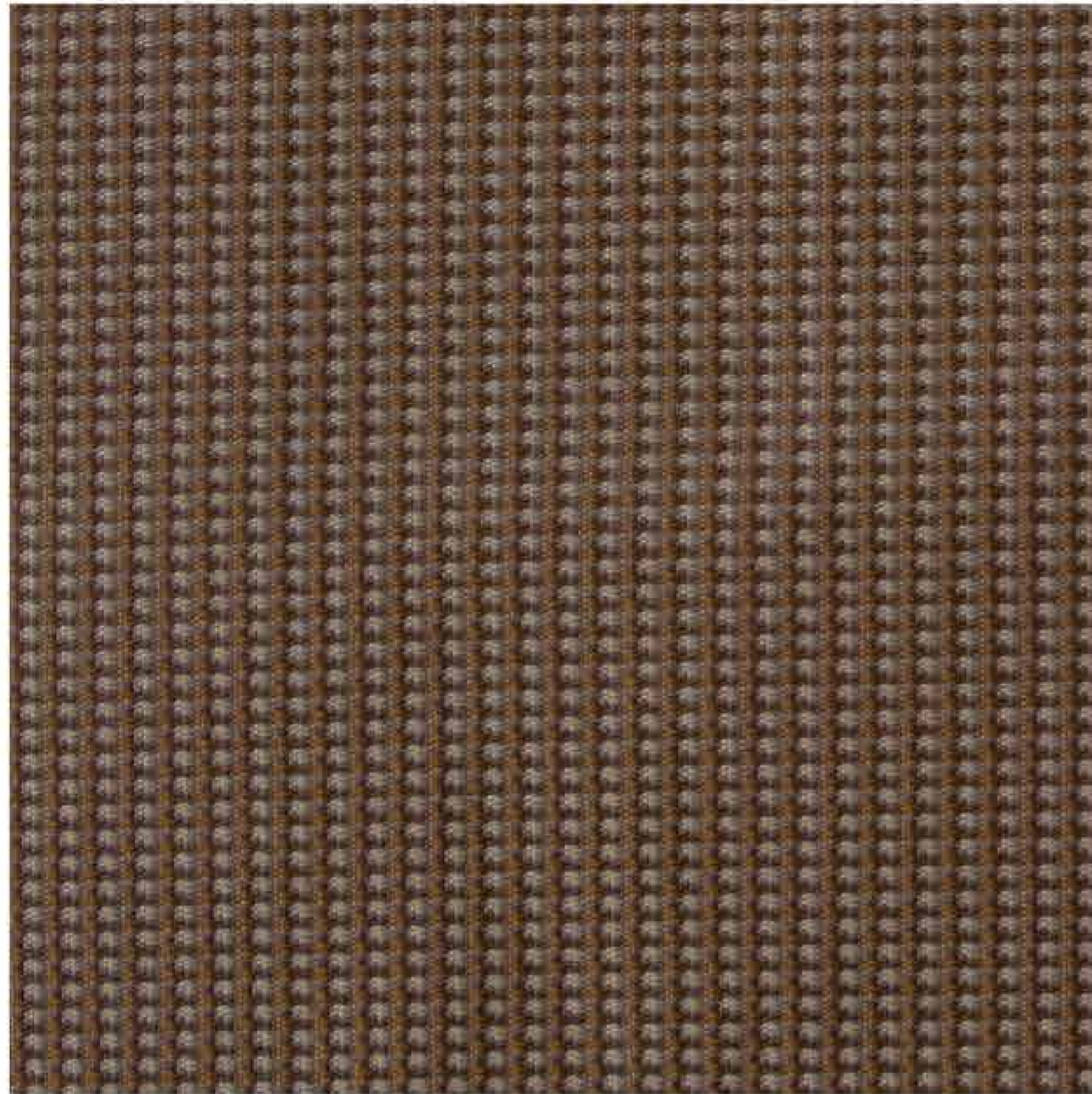

| | |
|-------------|--------------------|
| WIDTH | : 57" (145cm.) |
| COMPOSITION | : POLY 67% IFR 33% |
| WEIGHT | : 215 GSM |



ABUZZ
#10217/01

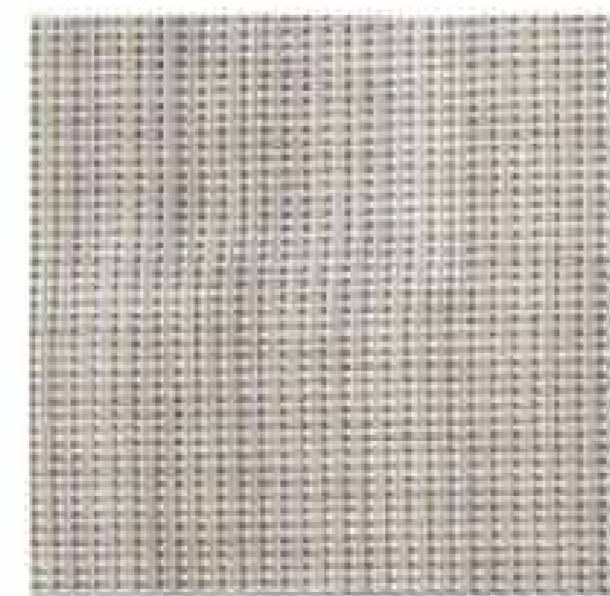

ABUZZ
#10217/02

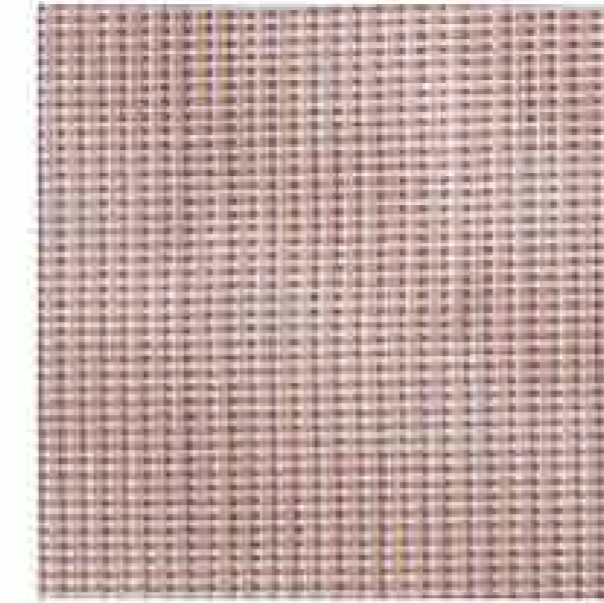

ABUZZ
#10217/03



ABUZZ
#10217/04



ABUZZ
#10217/05



ABUZZ
#10217/06

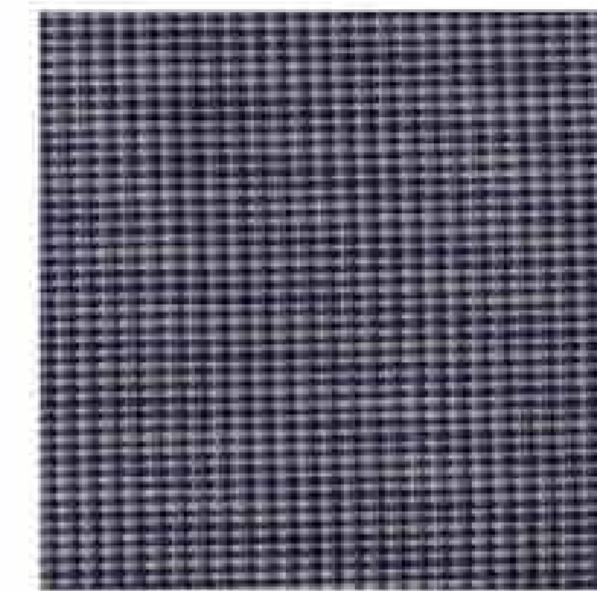

ABUZZ
#10217/07

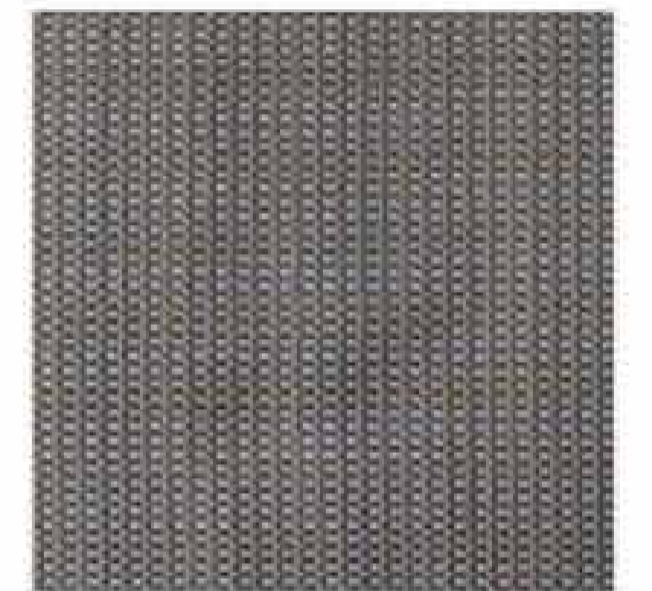

ABUZZ
#10217/08





ABUZZ #10218

| TEST REPORT | METHOD | RESULT | |
|---------------------------------|---------------|------------|--------|
| COLOR FASTNESS TO LIGHT | ISO 105 - B02 | | 5 |
| COLOR FASTNESS TO RUBBING | ISO 105 - X12 | (DRY) WARP | 4 |
| | | (DRY) WEFT | 4 |
| | | (WET) WARP | 4 |
| | | (WET) WEFT | 4 |
| TENSILE STRENGTH | ISO 13934 | WARP | PASS |
| | | WEFT | PASS |
| TEARING STRENGTH | ISO 13937 | WARP | PASS |
| | | WEFT | PASS |
| PILLING RESISTANCE | ISO 12945 | | PASS |
| DIMENSIONAL CHANGE AFTER 1 WASH | ISO 5077 | WARP | PASS |
| | | WEFT | PASS |
| SEAM SLIPPAGE | ISO 13936 - 2 | WARP | PASS |
| | | WEFT | PASS |
| ABRASION RESISTANCE (RUBS) | ISO 12947 - 2 | | 15,000 |

USAGE (การใช้งาน)

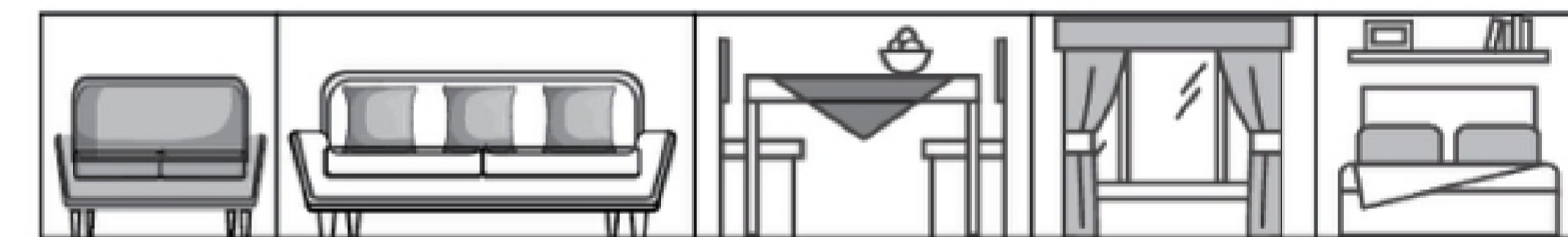

SPECIAL FEATURE SYMBOLS (สัญลักษณ์คุณสมบัติพิเศษ)



Fire Q
กันไฟลาม

OEKO-TEX®
CONFIDENCE IN TEXTILES
STANDARD 100

OEKO - TEX
ปราศจากสารพิษที่เป็นอันตราย

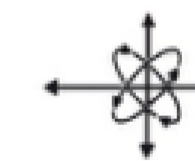

DIVERSIFIED TESTING LABORATORIES, INC.
WORLDWIDE SERVICE
336 WEST FRONT STREET
PO BOX 404
BURLINGTON, NORTH CAROLINA 27215
PHONE (336) 227-7710 • FAX (336) 227-1175
www.diversifiedtestinglabs.com

August 1, 2018

Goldhouse Decor Co., Ltd.
8 Lane 8 Pothrasuwan 112
Rongkhunglu, Nongkhao
Bangkok 10180 Thailand

Reference: Laboratory Test Report
Lab Identification No. 31544
Invoice No. 62901

One (1) fabric sample, identified as **ABUZZ BOOK**, was received and tested in accordance with the National Fire Protection Association No. 701, "Standard Methods of Fire Tests for Flame Propagation of Textiles and Films, 2015 Edition, (Test 1, Small Scale)". The results are as follows:

| Specimen Number | Test Results Residual Flame (seconds) | Weight Loss (grams) |
|-----------------|---|------------------------|
| 1 | 0.0 | 26.55 |
| 2 | 0.0 | 26.27 |
| 3 | 0.0 | 27.23 |
| 4 | 0.0 | 26.85 |
| 5 | 0.0 | 24.21 |
| 6 | 0.0 | 31.56 |
| 7 | 0.0 | 23.27 |
| 8 | 0.0 | 31.54 |
| 9 | 0.0 | 26.07 |
| 10 | 0.0 | 24.85 |
| AVG | 0.0 | 27.65 |

The sample submitted meets the minimum requirements of the above standard. The average percent weight loss cannot exceed 40% and the weight loss of individual specimens cannot exceed mean value plus three standard deviations. The average residual flame cannot exceed 2.0 seconds.

If there are any questions or when we can be of further assistance, please let us know.

Sincerely,

Brian S. Dervest

Brian S. Dervest
BSDL/Dr



MACHINE WASH (สัญลักษณ์การซักผ้า)



Machine Wash Hot
ซักผ้าด้วยอุณหภูมิสูงสุดไม่เกิน 30°C

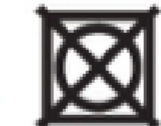

Do Not Tumble Dry
ห้ามปั่นหรืออบแห้ง



Low Iron
รีดด้วยอุณหภูมิต่ำ



Do Not Bleach
ห้ามฟอกขาว



Dry Clean Any Solvent Except Trichloroethylene
ซักแห้งได้ด้วยน้ำยาทำความสะอาดทุกชนิดยกเว้น (ไตรโครโลเอทีลีน)

POSSIBLE USAGE (สถานที่สำหรับใช้งาน)



Home
บ้าน, ที่พักอาศัย



Hotel
โรงแรม



Airport
สนามบิน



Hospital
โรงพยาบาล



Commercial Property
โครงการหมู่บ้านต่างๆ



Office
อาคาร, สำนักงาน

ABUZZ



FIRE Q INHERENT FR FABRICS

OEKO-TEX®
CONFIDENCE IN TEXTILES
STANDARD 100
MADE IN THAILAND



www.homeworkfabrics.com

ABUZZ

UPHOLSTERY . CURTAIN . CUSHION . FIRE Q



| | |
|-------------|--------------------|
| WIDTH | : 57" (145cm.) |
| COMPOSITION | : POLY 67% IFR 33% |
| WEIGHT | : 215 GSM |



ABUZZ
#10218/01



ABUZZ
#10218/02



ABUZZ
#10218/03



ABUZZ
#10218/04



ABUZZ
#10218/05



ABUZZ
#10218/06



ABUZZ
#10218/07



ABUZZ
#10218/08



ABUZZ
COLLECTION  **Homework**



ABUZZ #10222

| TEST REPORT | METHOD | RESULT | |
|---------------------------------|---------------|------------|--------|
| COLOR FASTNESS TO LIGHT | ISO 105 - B02 | | 5 |
| COLOR FASTNESS TO RUBBING | ISO 105 - X12 | (DRY) WARP | 4 |
| | | (DRY) WEFT | 4 |
| | | (WET) WARP | 4 |
| | | (WET) WEFT | 4 |
| TENSILE STRENGTH | ISO 13934 | WARP | PASS |
| | | WEFT | PASS |
| TEARING STRENGTH | ISO 13937 | WARP | PASS |
| | | WEFT | PASS |
| PILLING RESISTANCE | ISO 12945 | | PASS |
| DIMENSIONAL CHANGE AFTER 1 WASH | ISO 5077 | WARP | PASS |
| | | WEFT | PASS |
| SEAM SLIPPAGE | ISO 13936 - 2 | WARP | PASS |
| | | WEFT | PASS |
| ABRASION RESISTANCE (RUBS) | ISO 12947 - 2 | | 15,000 |

USAGE (การใช้งาน)

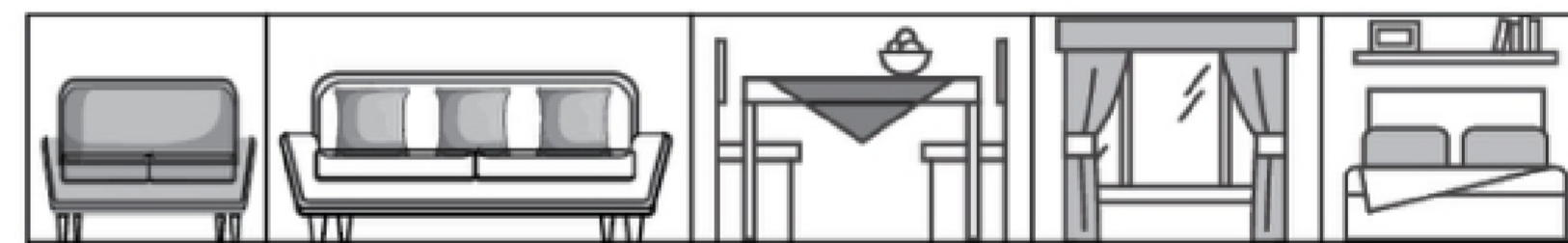

SPECIAL FEATURE SYMBOLS (สัญลักษณ์คุณสมบัติพิเศษ)



Fire Q
กันไฟลาม

OEKO-TEX®
CONFIDENCE IN TEXTILES
STANDARD 100

OEKO - TEX
ปราศจากสารพิษที่เป็นอันตราย

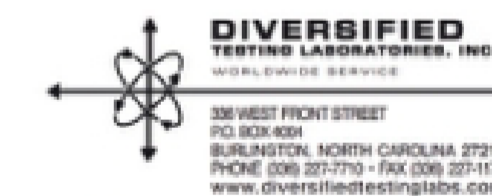

August 1, 2018

Goodhouse Ensur Co., Ltd.
51 Lane 9 Petchakaset 112
Hongthangru, Nongthuen
Bangkok 10160 Thailand

Reference: Laboratory Test Report
Lab Identification No. 31544
Invoice No. 62901

One (1) fabric sample, identified as **ABUZZ BOOK**, was received and tested in accordance with the National Fire Protection Association No. 701, "Standard Methods of Fire Tests for Flame Propagation of Textiles and Films, 2015 Edition, (Test 1, Small Scale)". The results are as follows:

| Specimen Number | Test Results Residual Flame (seconds) | Weight Loss (percent) |
|-----------------|---|--------------------------|
| 1 | 0.0 | 26.85 |
| 2 | 0.0 | 26.27 |
| 3 | 0.0 | 27.23 |
| 4 | 0.0 | 26.85 |
| 5 | 0.0 | 24.21 |
| 6 | 0.0 | 31.56 |
| 7 | 0.0 | 29.27 |
| 8 | 0.0 | 31.54 |
| 9 | 0.0 | 26.07 |
| 10 | 0.0 | 25.85 |
| AVG | 0.0 | 27.65 |

The sample submitted meets the minimum requirements of the above standard. The average percent weight loss cannot exceed 40% and the weight loss of individual specimens cannot exceed mean value plus five standard deviations. The average residual flame cannot exceed 2.0 seconds.

If there are any questions or when we can be of further assistance, please let us know.

Sincerely,

Brian S. Demant

Brian S. Demant
BSCler



MACHINE WASH (สัญลักษณ์การซักผ้า)



Machine Wash Hot
ซักผ้าด้วยอุณหภูมิสูงสุดไม่เกิน 30°C



Do Not Tumble Dry
ห้ามปั่นหรืออบแห้ง

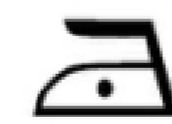

Low Iron
รีดด้วยอุณหภูมิต่ำ



Do Not Bleach
ห้ามฟอกขาว



Dry Clean Any Solvent Except Trichloroethylene
ซักแห้งได้ด้วยน้ำยามาตรฐานทั่วไปยกเว้น (ไตรโครโลเอทีลีน)

POSSIBLE USAGE (สถานที่สำหรับใช้งาน)



Home
บ้าน, ที่พักอาศัย



Hotel
โรงแรม



Airport
สนามบิน



Hospital
โรงพยาบาล



Commercial Property
โครงการหมู่บ้านต่างๆ



Office
อาคาร, สำนักงาน

ABUZZ



FIRE Q INHERENT FR FABRICS

OEKO-TEX®
CONFIDENCE IN TEXTILES
STANDARD 100
MADE IN THAILAND



www.homeworkfabrics.com

ALL TESTS AND SERVICES ARE FOR THE EDUCATION OF THE CLIENT TO WHICH THEY ARE APPLICABLE. ANY COMMERCIAL USE OF THESE OR THE USE OF OUR COMPANY NAME MUST BE APPROVED BY US. WE DO NOT GUARANTEE THE RESULTS OF THESE TESTS OR SERVICES AND WE ARE NOT RESPONSIBLE FOR ANY DAMAGE TO PROPERTY OR PERSONS OR ANY OTHER LOSS OR INJURY TO PERSONS OR PROPERTY. THE CLIENT ACCEPTS A WAIVER OF ALL RIGHTS OF INTELLECTUAL PROPERTY, INCLUDING PATENT, TRADEMARK, AND COPYRIGHT, IN THE RESULTS OF THESE TESTS OR SERVICES.

ABUZZ

UPHOLSTERY , CURTAIN , CUSHION , FIRE Q

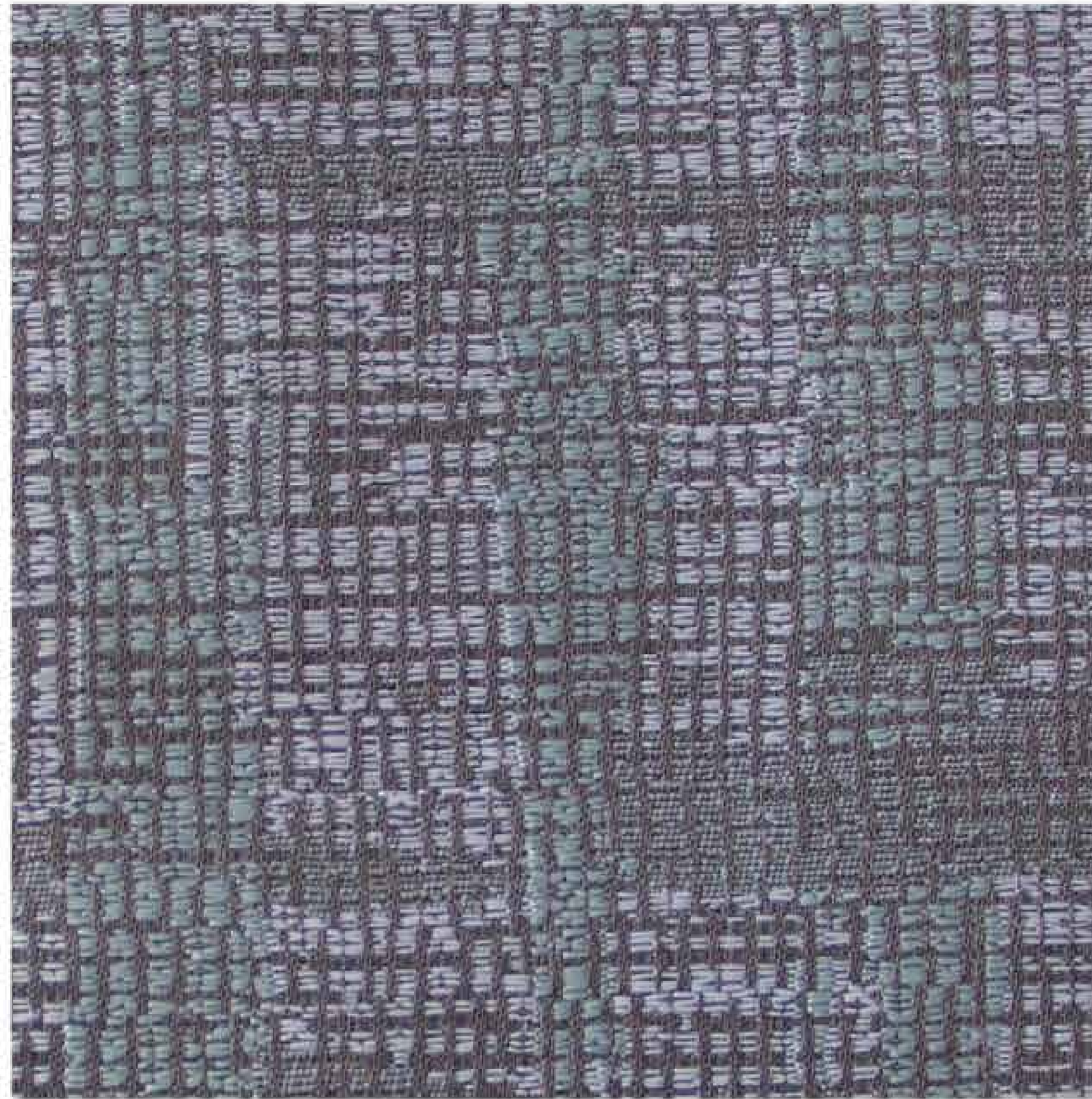

| | |
|-------------|--------------------|
| WIDTH | : 57" (145 cm.) |
| COMPOSITION | : POLY 67% IFR 33% |
| WEIGHT | : 215 GSM |



ABUZZ
#10222/01



ABUZZ
#10222/02



ABUZZ
#10222/03



ABUZZ
#10222/04



ABUZZ
#10222/05

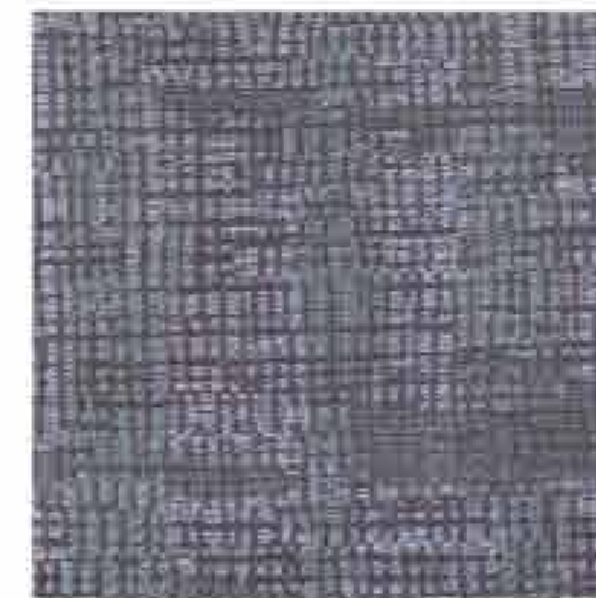

ABUZZ
#10222/06



ABUZZ
#10222/07



ABUZZ
#10222/08



ABUZZ
COLLECTION



HomeTextiles



ABUZZ #10256

| TEST REPORT | METHOD | RESULT | |
|---------------------------------|---------------|------------|--------|
| COLOR FASTNESS TO LIGHT | ISO 105 - B02 | | 5 |
| COLOR FASTNESS TO RUBBING | ISO 105 - X12 | (DRY) WARP | 4 |
| | | (DRY) WEFT | 4 |
| | | (WET) WARP | 4 |
| | | (WET) WEFT | 4 |
| TENSILE STRENGTH | ISO 13934 | WARP | PASS |
| | | WEFT | PASS |
| TEARING STRENGTH | ISO 13937 | WARP | PASS |
| | | WEFT | PASS |
| PILLING RESISTANCE | ISO 12945 | | PASS |
| DIMENSIONAL CHANGE AFTER 1 WASH | ISO 5077 | WARP | PASS |
| | | WEFT | PASS |
| SEAM SLIPPAGE | ISO 13936 - 2 | WARP | PASS |
| | | WEFT | PASS |
| ABRASION RESISTANCE (RUBS) | ISO 12947 - 2 | | 20,000 |

USAGE (การใช้งาน)

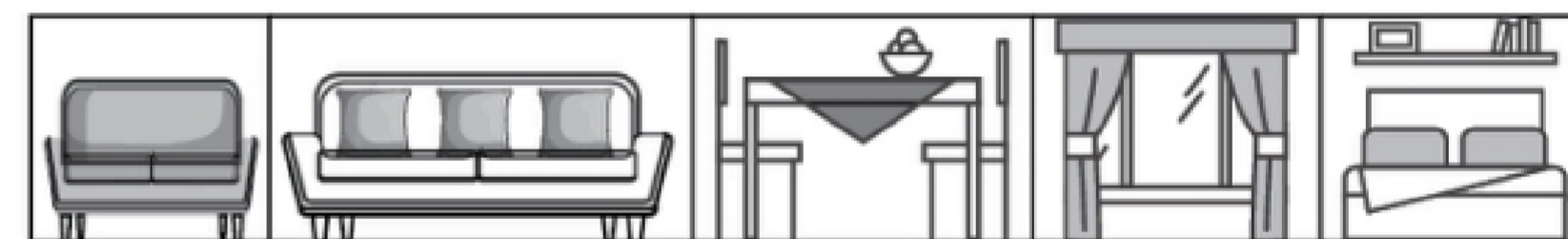

SPECIAL FEATURE SYMBOLS (สัญลักษณ์คุณสมบัติพิเศษ)



Fire Q
กันไฟลาม

OEKO-TEX®
CONFIDENCE IN TEXTILES
STANDARD 100

OEKO - TEX
ปราศจากสารพิษที่เป็นอันตราย

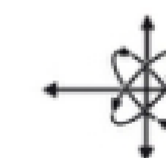

DIVERSIFIED
TESTING LABORATORIES, INC.
WORLDWIDE SERVICE
336 WEST FRONT STREET
PO BOX 4024
BURLINGTON, NORTH CAROLINA 27215
PHONE (206) 207-7710 - FAX (206) 207-1175
www.diversifiedtestinglabs.com

August 1, 2019

Goldhouse Decor Co., Ltd.
9 Lane 9 Petchakosom 112
Rongkhonglu, Nangkrang
Bangkok 10160 Thailand

Reference: Laboratory Test Report
Lab Identification No. 31544
Invoice No. 62901

One (1) fabric sample, identified as **ABUZZ BOOK**, was received and tested in accordance with the National Fire Protection Association No. 701, "Standard Methods of Fire Tests for Flame Propagation of Textiles and Films, 2015 Edition, (Test 1, Small Scale)". The results are as follows:

| Specimen Number | Test Results | |
|-----------------|--------------------------|---------------------|
| | Residual Flame (seconds) | Weight Loss (grams) |
| 1 | 0.0 | 26.65 |
| 2 | 0.0 | 28.27 |
| 3 | 0.0 | 27.23 |
| 4 | 0.0 | 28.85 |
| 5 | 0.0 | 24.21 |
| 6 | 0.0 | 31.56 |
| 7 | 0.0 | 29.27 |
| 8 | 0.0 | 31.54 |
| 9 | 0.0 | 26.57 |
| 10 | 0.0 | 26.86 |
| AVG | 0.0 | 27.65 |

The sample submitted meets the minimum requirements of the above standard. The average percent weight loss cannot exceed 40%, and the weight loss of individual specimens cannot exceed mean-value plus three standard deviations. The average residual flame cannot exceed 2.0 seconds.

If there are any questions or when we can be of further assistance, please let us know.

Sincerely,

Brian S. Dewert

Brian S. Dewert
BDD/HR



MACHINE WASH (สัญลักษณ์การซักผ้า)



Machine Wash Hot
ซักผ้าด้วยอุณหภูมิสูงสุดไม่เกิน 30°C



Do Not Tumble Dry
ห้ามปั่นหรืออบแห้ง



Low Iron
รีดด้วยอุณหภูมิต่ำ



Do Not Bleach
ห้ามฟอกขาว



Dry Clean Any Solvent Except Trichloroethylene
ซักแห้งได้ด้วยน้ำยาทำความสะอาดทั่วไปยกเว้น (ไตรโคโรเอทิลีน)

POSSIBLE USAGE (สถานที่สำหรับใช้งาน)



Home
บ้าน, ที่พักอาศัย



Hotel
โรงแรม



Airport
สนามบิน



Hospital
โรงพยาบาล



Commercial Property
โครงการหมู่บ้านต่างๆ



Office
อาคาร, สำนักงาน

ABUZZ



FIRE Q INHERENT FR FABRICS

OEKO-TEX®
CONFIDENCE IN TEXTILES
STANDARD 100
MADE IN THAILAND



www.homeworkfabrics.com

QUALITY AND SERVICE ARE THE EXCLUSIONS OF THIS CLIENT TO WHOM THESE LABS ARE ASSIGNED AND UNDISCLOSED TO OTHERS. THE USE OF OUR COMPANY NAME WITH WORDS FROM OUR WEBSITE AND/OR OTHER MARKETING MATERIALS IS NOT PERMITTED WITHOUT OUR WRITTEN PERMISSION. WE DO NOT GUARANTEE THE ACCURACY OF THE INFORMATION PROVIDED ON OUR WEBSITE. THE INFORMATION IS PROVIDED FOR INFORMATION ONLY AND IS NOT TO BE USED IN ANY MANNER THAT MAY BE IN VIOLATION OF ANY APPLICABLE LAWS OR REGULATIONS. THE ABOVE INFORMATION IS NOT TO BE USED IN ANY MANNER THAT MAY BE IN VIOLATION OF ANY APPLICABLE LAWS OR REGULATIONS.

ABUZZ

UPHOLSTERY , CURTAIN , CUSHION , FIRE Q



| | |
|-------------|--------------------|
| WIDTH | : 57" (145cm.) |
| COMPOSITION | : POLY 67% IFR 33% |
| WEIGHT | : 215 GSM |



ABUZZ
#10256/01



ABUZZ
#10256/02



ABUZZ
#10256/03



ABUZZ
#10256/04



ABUZZ
#10256/05



ABUZZ
#10256/06



ABUZZ
#10256/07



ABUZZ
#10256/08





ABUZZ #10257

| TEST REPORT | METHOD | RESULT | |
|---------------------------------|---------------|------------|--------|
| COLOR FASTNESS TO LIGHT | ISO 105 - B02 | | 5 |
| COLOR FASTNESS TO RUBBING | ISO 105 - X12 | (DRY) WARP | 4 |
| | | (DRY) WEFT | 4 |
| | | (WET) WARP | 4 |
| | | (WET) WEFT | 4 |
| TENSILE STRENGTH | ISO 13934 | WARP | PASS |
| | | WEFT | PASS |
| TEARING STRENGTH | ISO 13937 | WARP | PASS |
| | | WEFT | PASS |
| PILLING RESISTANCE | ISO 12945 | | PASS |
| DIMENSIONAL CHANGE AFTER 1 WASH | ISO 5077 | WARP | PASS |
| | | WEFT | PASS |
| SEAM SLIPPAGE | ISO 13936 - 2 | WARP | PASS |
| | | WEFT | PASS |
| ABRASION RESISTANCE (RUBS) | ISO 12947 - 2 | | 15,000 |

USAGE (การใช้งาน)

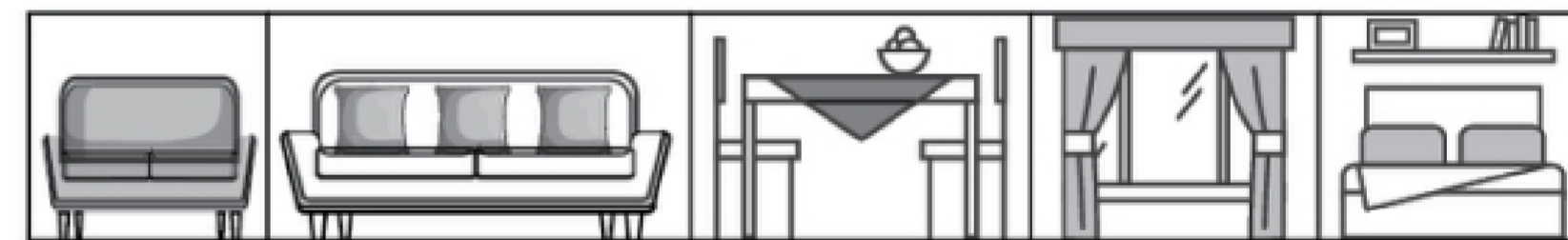

SPECIAL FEATURE SYMBOLS (สัญลักษณ์คุณสมบัติพิเศษ)



Fire Q
กันไฟลาม

OEKO-TEX®
CONFIDENCE IN TEXTILES
STANDARD 100

OEKO - TEX
ปราศจากสารพิษที่เป็นอันตราย

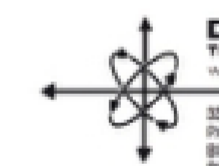

DIVERSIFIED
TESTING LABORATORIES, INC.
300 WEST FRONT STREET
PO BOX 4091
BURLINGTON, NORTH CAROLINA 27215
PHONE (336) 227-7700 • FAX (336) 227-1175
www.diversifiedtestinglabs.com

"We Test For Your Request"

MACHINE WASH (สัญลักษณ์การซักผ้า)



Machine Wash Hot
ซักผ้าด้วยอุณหภูมิสูงไม่เกิน 30°C



Do Not Tumble Dry
ห้ามปั่นหรืออบแห้ง

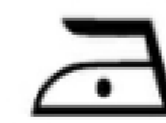

Low Iron
รีดด้วยอุณหภูมิต่ำ



Do Not Bleach
ห้ามฟอกขาว



Dry Clean Any Solvent Except Trichloroethylene
ซักแห้งได้ด้วยน้ำยาทำความสะอาดทุกชนิดยกเว้น (ไตรโครโลเอทีลีน)

August 1, 2018

Goldhouse Decor Co., Ltd.
8 Lane 9 Petchkasem 112
Nongkangso, Nangliangso
Bangkok 10180 Thailand

Reference: Laboratory Test Report
Lab Identification No. 31564
Invoice No. 62907

One (1) fabric sample, identified as ABUZZ BOOK, was evaluated and tested in accordance with the National Fire Protection Association No. 701, "Standard Methods of Fire Tests for Flame Propagation of Textiles and Films, 2015 Edition, (Test 1, Small Scale)". The results are as follows:

| Specimen Number | Test Results Residual Flame (seconds) | Weight Loss (percent) |
|-----------------|---|--------------------------|
| 1 | 0.0 | 26.65 |
| 2 | 0.0 | 28.27 |
| 3 | 0.0 | 27.23 |
| 4 | 0.0 | 28.85 |
| 5 | 0.0 | 24.21 |
| 6 | 0.0 | 31.98 |
| 7 | 0.0 | 29.27 |
| 8 | 0.0 | 31.54 |
| 9 | 0.0 | 26.97 |
| 10 | 0.0 | 24.85 |
| AVG | 0.0 | 27.65 |

The sample submitted meets the minimum requirements of the above standard. The average percent weight loss cannot exceed 40%, and the weight loss of individual specimens cannot exceed mean value plus three standard deviations. The average residual flame cannot exceed 2.0 seconds.

If there are any questions or when we can be of further assistance, please let us know.

Sincerely,

Brian S. Denton

Brian S. Denton
BSDhr



QUALITATIVE AND QUANTITATIVE DATA FOR THE EVALUATION OF THE FABRIC TO WHICH THESE RESULTS APPLY, CORRESPONDING TO OTHERS IN THE USE OF OUR COMPANY NAME MUST BE OBTAINED FROM US. THE TEST REPORT IS NOT TO BE REPRODUCED OR COPIED IN ANY MANNER WITHOUT OUR WRITTEN PERMISSION. THE RESULTS ARE VALID FOR THE SPECIFIC SAMPLES AND TESTS ONLY. THE RESULTS REPORT IS SUBJECT TO OUR STANDARD TERMS AND CONDITIONS. THE RESULTS REPORT IS NOT VALID FOR ANY OTHER PURPOSES.

ABUZZ



FIRE Q INHERENT FR FABRICS

OEKO-TEX®
CONFIDENCE IN TEXTILES
STANDARD 100
MADE IN THAILAND



www.homeworkfabrics.com



Home
บ้าน, ที่พักอาศัย



Hotel
โรงแรม



Airport
สนามบิน



Hospital
โรงพยาบาล



Commercial Property
โครงการหมู่บ้านต่างๆ



Office
อาคาร, สำนักงาน

ABUZZ

UPHOLSTERY , CURTAIN , CUSHION , FIRE Q

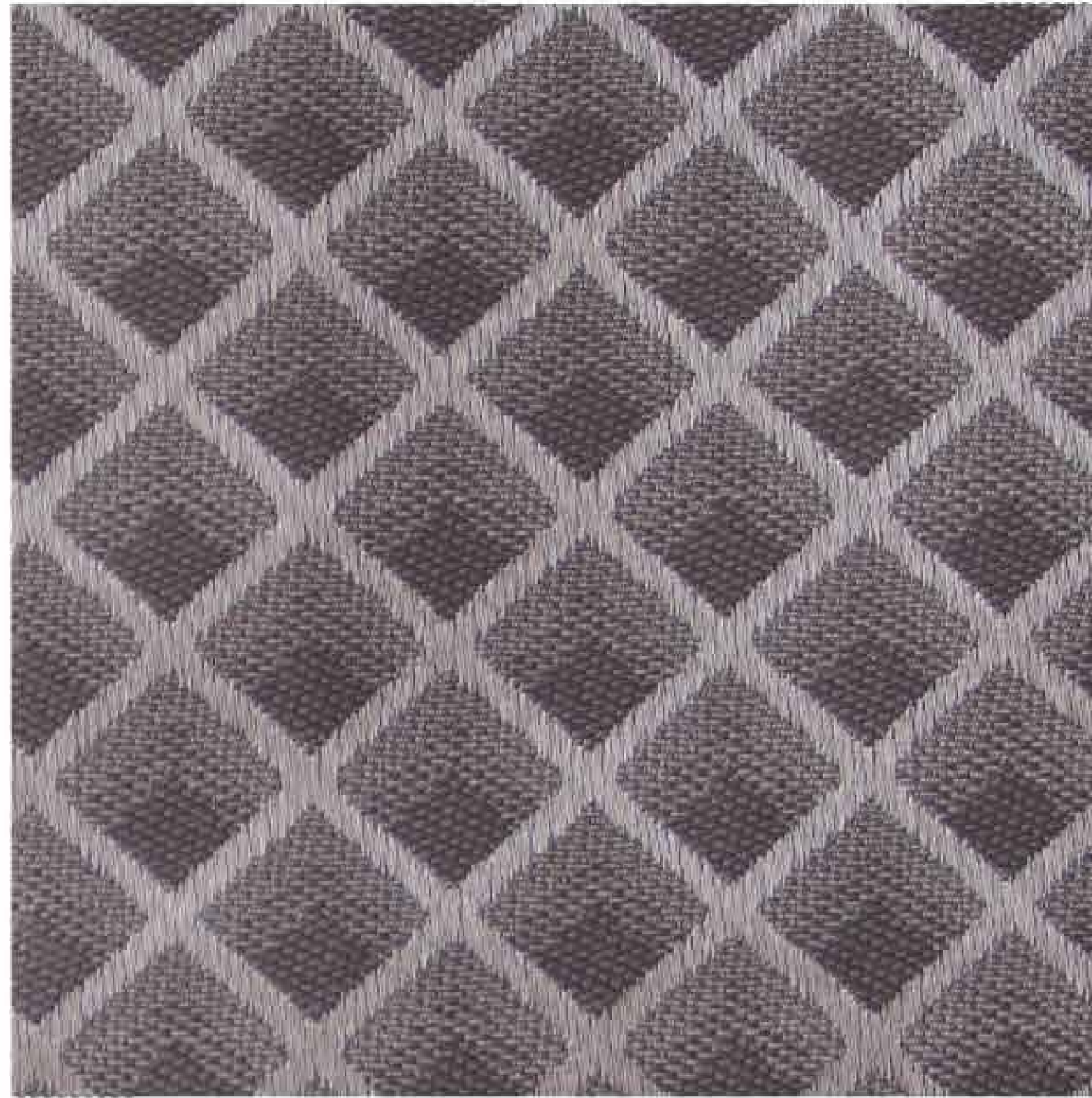

| | |
|-------------|--------------------|
| WIDTH | : 57" (145cm.) |
| COMPOSITION | : POLY 67% IFR 33% |
| WEIGHT | : 215 GSM |



ABUZZ
#10257/01



ABUZZ
#10257/02

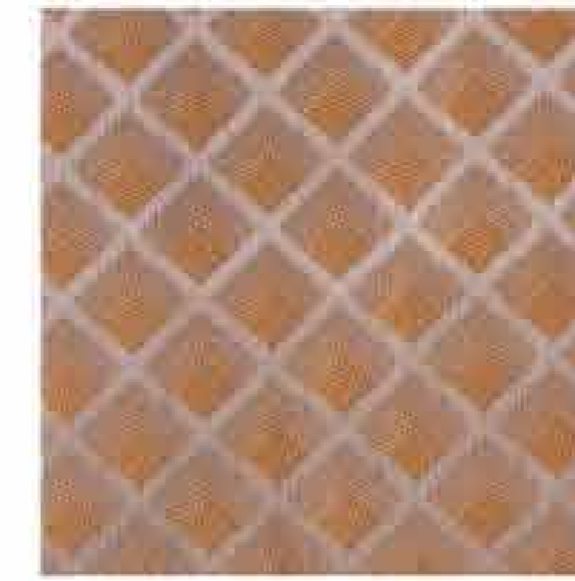

ABUZZ
#10257/03



ABUZZ
#10257/04



ABUZZ
#10257/05



ABUZZ
#10257/06



ABUZZ
#10257/07



ABUZZ
#10257/08





ABUZZ #10258

| TEST REPORT | METHOD | RESULT | |
|---------------------------------|---------------|------------|--------|
| COLOR FASTNESS TO LIGHT | ISO 105 - B02 | | 5 |
| COLOR FASTNESS TO RUBBING | ISO 105 - X12 | (DRY) WARP | 4 |
| | | (DRY) WEFT | 4 |
| | | (WET) WARP | 4 |
| | | (WET) WEFT | 4 |
| TENSILE STRENGTH | ISO 13934 | WARP | PASS |
| | | WEFT | PASS |
| TEARING STRENGTH | ISO 13937 | WARP | PASS |
| | | WEFT | PASS |
| PILLING RESISTANCE | ISO 12945 | | PASS |
| DIMENSIONAL CHANGE AFTER 1 WASH | ISO 5077 | WARP | PASS |
| | | WEFT | PASS |
| SEAM SLIPPAGE | ISO 13936 - 2 | WARP | PASS |
| | | WEFT | PASS |
| ABRASION RESISTANCE (RUBS) | ISO 12947 - 2 | | 20,000 |

USAGE (การใช้งาน)

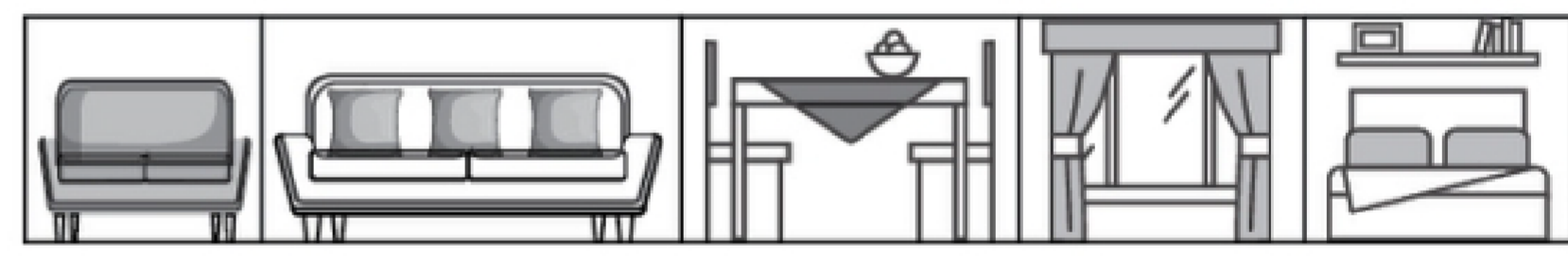

SPECIAL FEATURE SYMBOLS (สัญลักษณ์คุณสมบัติพิเศษ)

Fire Q
กันไฟลาม
 OEKO-TEX®
CONFIDENCE IN TEXTILES
STANDARD 100
 OEKO - TEX
ปราศจากสารพิษที่เป็นอันตราย

DIVERSIFIED TESTING LABORATORIES, INC.
 330 WEST FRONT STREET
 RENO, NV 89501
 SURLINGTON, NORTH CAROLINA 27215
 PHONE 508-227-7799 • FAX 508-227-1175
 www.diversifiedtestinglabs.com
 "We Test Per Your Request"

MACHINE WASH (สัญลักษณ์การซักผ้า)

Machine Wash Hot
ซักผ้าด้วยอุณหภูมิสูงสุดไม่เกิน 30°C
 Do Not Tumble Dry
ห้ามปั่นหรืออบแห้ง
 Low Iron
รีดด้วยอุณหภูมิต่ำ
 Do Not Bleach
ห้ามฟอกขาว
 Dry Clean Any Solvent Except Trichloroethylene
ซักแห้งได้ด้วยน้ำยามาตรฐานทั่วไปยกเว้น (ไตรโครโลเอทีลีน)

POSSIBLE USAGE (สถานที่สำหรับใช้งาน)

Home
บ้าน, ที่พักอาศัย
 Hotel
โรงแรม
 Airport
สนามบิน
 Hospital
โรงพยาบาล
 Commercial Property
โครงการหมู่บ้านต่างๆ
 Office
อาคาร, สำนักงาน

August 1, 2018

Goldhouse Decor Co., Ltd.
8 Lane 9 Petchkasem 112
Rongkrongsi, Nangliang
Bangkok 10180 Thailand

Reference: Laboratory Test Report
Lab Identification No. 31564
Invoice No. 62907

One (1) fabric sample, identified as **ABUZZ BOOK**, was received and tested in accordance with the National Fire Protection Association No. 701, "Standard Methods of Fire Tests for Flame Propagation of Textiles and Films, 2015 Edition, (Test 1, Small Scale)". The results are as follows:

| Specimen Number | Test Results Residual Flame (seconds) | Weight Loss (percent) |
|-----------------|---|--------------------------|
| 1 | 0.0 | 26.65 |
| 2 | 0.0 | 28.27 |
| 3 | 0.0 | 27.23 |
| 4 | 0.0 | 28.85 |
| 5 | 0.0 | 24.21 |
| 6 | 0.0 | 31.98 |
| 7 | 0.0 | 29.27 |
| 8 | 0.0 | 31.54 |
| 9 | 0.0 | 26.97 |
| 10 | 0.0 | 24.85 |
| AVG | 0.0 | 27.65 |

The sample submitted meets the minimum requirements of the above standard. The average percent weight loss cannot exceed 40%, and the weight loss of individual specimens cannot exceed mean value plus three standard deviations. The average residual flame cannot exceed 2.0 seconds.

If there are any questions or when we can be of further assistance, please let us know.

Sincerely,

 Brian S. Derwent
 BSO/HR

ABUZZ
 FIRE Q INHERENT FR FABRICS

OEKO-TEX®
 CONFIDENCE IN TEXTILES
STANDARD 100
 MADE IN THAILAND



www.homeworkfabrics.com

QUALITY AND SERVICE ARE OUR GOALS. WE ARE PLEASED TO HAVE YOU AS A CUSTOMER. IF YOU HAVE ANY QUESTIONS, PLEASE CONTACT US AT 508-227-7799. WE ARE A MEMBER OF THE INTERNATIONAL ASSOCIATION OF TESTING LABORATORIES (IATL). ALL TESTS PERFORMED BY OUR LABORATORIES ARE IN ACCORDANCE WITH THE IATL STANDARD. WE ARE A MEMBER OF THE INTERNATIONAL ASSOCIATION OF TESTING LABORATORIES (IATL). ALL TESTS PERFORMED BY OUR LABORATORIES ARE IN ACCORDANCE WITH THE IATL STANDARD. WE ARE A MEMBER OF THE INTERNATIONAL ASSOCIATION OF TESTING LABORATORIES (IATL). ALL TESTS PERFORMED BY OUR LABORATORIES ARE IN ACCORDANCE WITH THE IATL STANDARD.

ABUZZ

UPHOLSTERY , CURTAIN , CUSHION , FIRE Q

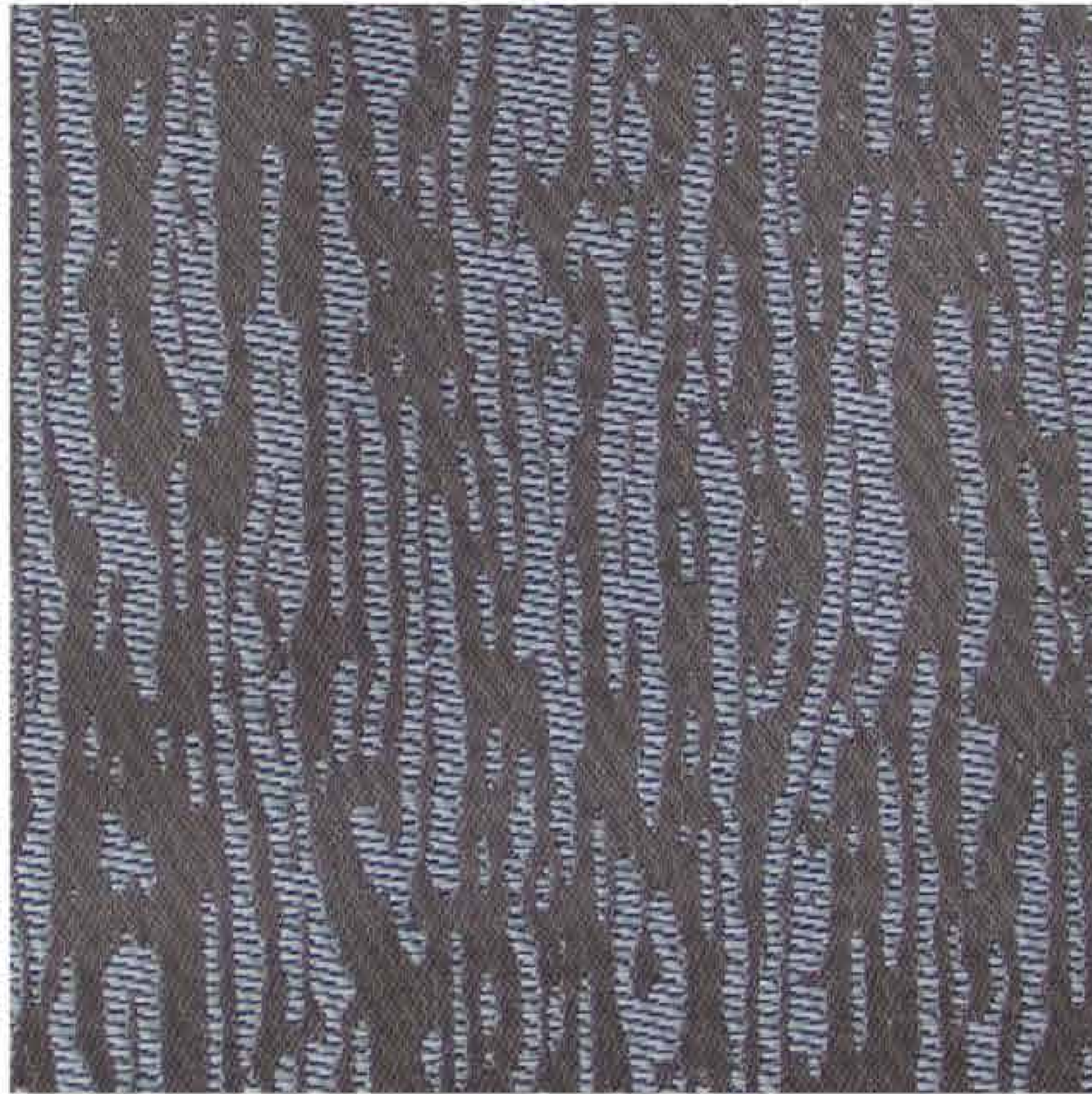

| | |
|-------------|--------------------|
| WIDTH | : 57" (145cm.) |
| COMPOSITION | : POLY 67% IFR 33% |
| WEIGHT | : 215 GSM |



ABUZZ
#10258/01



ABUZZ
#10258/02



ABUZZ
#10258/03



ABUZZ
#10258/04



ABUZZ
#10258/05



ABUZZ
#10258/06

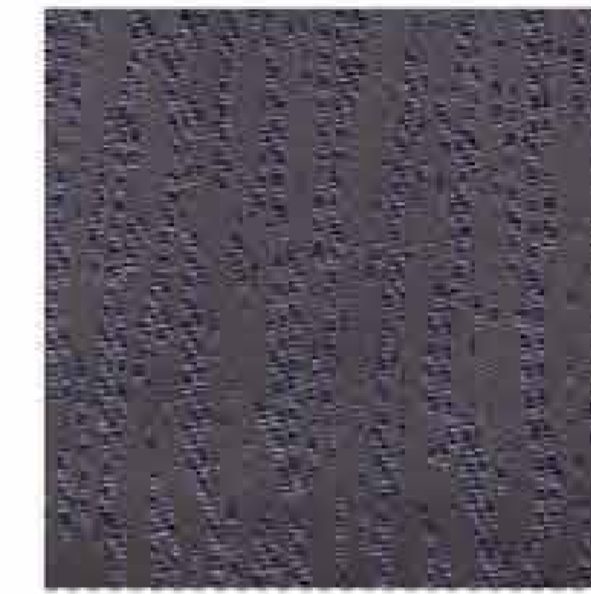

ABUZZ
#10258/07

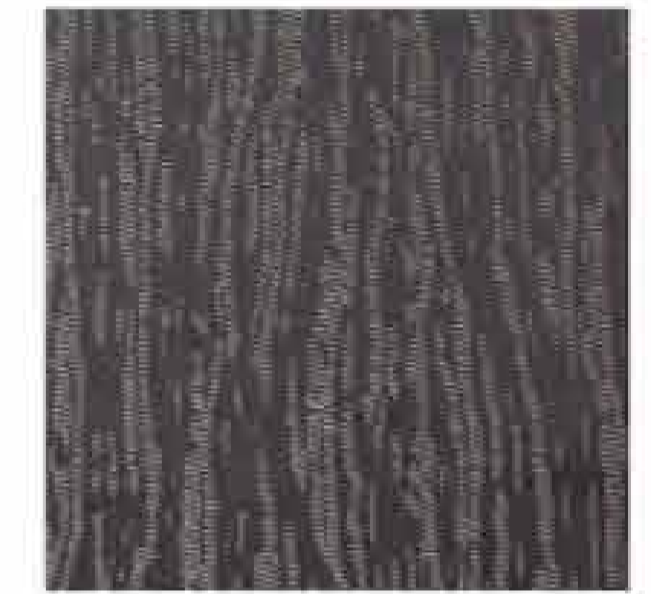

ABUZZ
#10258/08



ABUZZ
COLLECTION



HomeWork

